

TM 9-1290-325-35P

DEPARTMENT OF THE ARMY TECHNICAL MANUAL

DIRECT SUPPORT, GENERAL SUPPORT, AND DEPOT MAINTENANCE
REPAIR PARTS AND SPECIAL TOOLS LIST
FOR

RADAR CHRONOGRAPH SET:
M36 W/E (1290-861-7105)

This copy is a reprint which includes current
pages from Changes 1 and 2.

HEADQUARTERS, DEPARTMENT OF THE ARMY
JANUARY 1969

Change }
No. 2 }

HEADQUARTERS
DEPARTMENT OF THE ARMY
Washington, D. C. 16 December 1971

Direct Support, General Support and Depot Maintenance
Repair Parts and Special Tools List
For
RADAR CHRONOGRAPH SET: M36 W/E
(1290-861-7105)

TM 9-1290-325-35P, 28 January 1969, is changed as follows:

SECTION II. REPAIR PARTS AND SPECIAL TOOLS LISTS

Act on code	Page	Action	(1) Source Maint and Recov Code			(2) Federal Stock No.	(3) Description Reference Number & Mfr Usable onCode	(4) Unit Of Meas	(5) Qty Inc in Unit	(6) 30-Day DS Maint Allowance			(7) 30-Day GS Maint Allowance			(8) 1-Yr Alw Per 100 Equip Cntgcy	(9) Depot Maint Alw Per 100 Equip	(10) Illustration	
			(a) Source	(b) Maint	(c) Recov					(a) 1-20	(b) 21-50	(c) 51-100	(a) 1-20	(b) 21-50	(c) 51-100			(a) Fig. No.	(b) Item No.
	6	Delete item 1	P	O		1290-167-8311	CABLE ASSEMBLY, SPECIAL PURPOSE, ELECTRICAL 10559174 (19200)											1	1
N		Add item 1	P	O		1290-181-5303	ADAPTER ASSEMBLY 10559746 (19200)	EA	1	*	1	1	*	1	1	5	5	1	1
C		Add col (1) (C) Item 6	P	F	R	1290-022-9844	MOUNT, RADAR CHRONOGRAPH 10512507 (19200)	EA	1	*	*	2	*	*	2	5	..	1	6
C	31	Change cols (2) & (3) Item 4	P	F		5310-934-9748	NUT, PLAIN HEXAGON MS3549-244 (96906)	EA	8	*	*	2	*	*	2	1	1	11	13
C	39	Change col (2) item	P	F		5310-582-5677	WASHER, FLAT MS 1575-810 (96906) (INITIALLY LISTED AS FIGURE 16, ITEM49).	EA	8	*	*	1	*	*	1	1	1	16	49
	57	Delete item 8	P	O		1290-167-8311	CABLE ASSEMBLY, SPECIAL PURPOSE, ELECTRICAL 10559174 (19200)											26	5
N		Add item 8	P	O		1290-181-5303	ADAPTER ASSEMBLY 10559746 (19200) (INITIALLY LISTED AS FIGURE 1, ITEM 1).	EA	1	26	5
F	59	Change col (2) Item 13	P	F		5310-582-5677	WASHER, FLAT MS15795-810 (96906) (INITIALLY LISTED AS FIGURE 16, ITEM 49)	EA	2	28	12
F	61	Change col (2)	P	F		5310-582-5677	WASHER, FLAT MS15795-810 (96906) (INITIALLY LISED AS FIGURE 16, ITEM 49)	EA	11									31	2
	62	FIGURE 32 AND ITEMS 1 THRU 10 ARE SUPERSEDED AS FOLLOWS:																	
N			P	F		1290-863-3193	CABLE AND REEL ASSEMBLY 8213855	EA	2	*	2	*	*	*	2	2	2	32	1
			P	F		1290-851-8078	REEL, CABLE 10525702 (19200)	EA	1	*	2	*	*	*	2	8	8	32	2
			X1			CABLE ASSEMBLY, POWER ELECTRICAL 2 COND, 300 V, 75 FT LG, TYPE 693/3U/L, SJO 10531920 (19200)	FT	32	*3
							CABLE, SPECIAL PURPOSE, ELECTRICAL (*Component of Cable assy 1290-851-8078) 1052693 (19200)												

Act on code	Page	Action	(1) Source Maint and Recov Code			(2) Federal Stock No.	(3) Description Reference Number & Mfr Code Usable on Code	(4) Unit Of Meas	(5) Qty Inc in Unit	(6) 30-Day DS Maint Allowance			(7) 30-Day GS Maint Allowance			(8) 1-Yr Alw Per 100 Equip Contgcy	(9) Depot Maint Alw Per 100 Equip	(10) Illustration	
			(a) Source	(b) Maint	(c) Recov					(a) 1-20	(b) 21-50	(c) 51-100	(a) 1-20	(b) 21-50	(c) 51-100			(a) Fig. No.	(b) Item No.
			N	62						P	F	1220-832-6990	SLEEVE, EXTENTION AL-ALLOY 8565325-1 (19200) (*Component of cable assy 1290-930-851-8078)	EA	1			*	1
N			P	F	1290-181-5302	PLUG ASSEMBLY (*Component of cable assy 1290-851-80780 8623521-9 (19200)	EA	1	*	1	1	*	1	1	5	5	32	*5	
N			P	F	5935-832-7366	COVER, ELECTRICALCONNECTOR (*Component of assy 1290-851-8078) 8623474-1 (19200)	EA	1	*	1	1	*	1	1	5	5	32	*6	
C			P	F	5935-755-3493	CONNECTOR, PLUG, ELECTRICAL STR. 3 CONT, 1.838 LG (*Component of cable assy 1290-851-8078 MS3106F616-10S, (96906)	EA	1	*	*	2	*	*	2	5	5	32	*7	
C			P	F	5935-102-6128	COVER, ELECTRICAL CONNECTOR 1 DIA, 15/16 LG (*Component of cable assy 1290-851-8078) 10531890-2 (19200)	EA	1	*	*	2	*	*	2	10	10	32	*8	
C			P	F	1290-850-6006	CABLE ASSEMBLY, SPECIAL PURPOSE, ELECTRICAL 3 COND, RUB INS, 50 FT LG, TYPE 77210531921 (19200)	EA	1	*	*	2	*	*	2	8	8	32	9	
C			X1		CABLE, SPECIAL PURPOSE, ELECTRICAL (**Component of cable assy 1290-850-6006)	FT	32	** 10	
C			P	F	5935-102-6127	COVER, ELECTRICAL CONNECTOR W/CAP AND CHAIN, CD-PLTD, 0.870 DIA, 0.620 LG, TYPE CA 17530-14 (**Component of cable assy 1290-850-6006) 10531890-1 (19200)	EA	2	*	*	2	*	*	2	10	10	32	** 11	
C			P	F	5935-201-6655	CONNECTOR, PLUG ELECTRICAL STR, 3 CONT, 1.838 LG (**Component of cable assy 1290-850-6006) MS3106E14S-7P (96906)	EA	2	*	*	2	*	*	2	5	10	32	** 12	
		62.1 Add Figure 32.1 and Items 1 thru 17 as follows:					ADAPTER ASSEMBLY 1290-181-5303												

Act on code	Page	Action	(1) Source Maint and Recov Code			(2) Federal Stock No.	(3) Description Reference Number & Mfr Code Usable on Code	(4) Unit Of Meas	(5) Qty Inc in Unit	(6) 30-Day DS Maint Allowance			(7) 30-Day GS Maint Allowance			(8) 1-Yr Alw Per 100 Equip Contgcy	(9) Depot Maint Alw Per 100 Equip	(10) Illustration	
			(a) Source	(b) Maint	(c) Recov					(a) 1-20	(b) 21-50	(c) 51-100	(a) 1-20	(b) 21-50	(c) 51-100			(a) Fig. No.	(b) Item No.
N	62.1		P	O		5310-903-5966	NUT, PLAIN, HEXAGON CORR-RES-S, PASS, FIN., ¼-20UNC-2B MS51971-1 (96906)	EA	2	*	1	2	*	1	2	24	20	32.1	1
N			P	O		5310-543-2740	WASHER, LOCK DL, INT T, 0.256 ID, 0.460 OD, THK MS35333-74 (96906)	EA	2	*	1	2	*	1	2	24	20	32.1	2
F			P	O		5310-582-5677	WASHER, FLAT MS 15795-810 (96906) (INITIALLY LISTED AS FIGURE 16, ITEM 49)	EA	2	32.1	3
N			P	O		5305-579-5238	SCREW, CAP, HEXAGON HEAD, CORR-RES-S, PASS-FIN., ¼-20UNC-2A, 1.25 lg MS35307-309 (96906)	EA	2	*	1	2	*	1	2	24	20	32.1	4
N			X1			CLAMP 10559744 (19200)	EA	1	32.1	5
N			X1				WIRE, ELECTRICAL, TYPE E, 200° C AND 260° C, 600 VOLTS (INSULATED, HIGH TEMPERATURE 13. IN LG) 16878/4-T-E16-R (81349)	EA	32.1	17
C	63	Change Cols (2) & (3) Item 13	P	F		5310-934-9748	NUT, PLAIN, HEXAGON MS 35649-244 (96906) (INITIALLY LISTED AS FIGURE 11, ITEM 13).	EA	8	33	12
	64	Change Cols (2) & (3) Item 12				5310-934-9748	NUT, PLAIN, HEXAGON MS35649-244 (96906) (INITIALLY LISTED AS FIGURE 11, ITEM 13.)	EA	34	14



WE 54965

Figure 1. Radar chronograph set: M36 w/e.

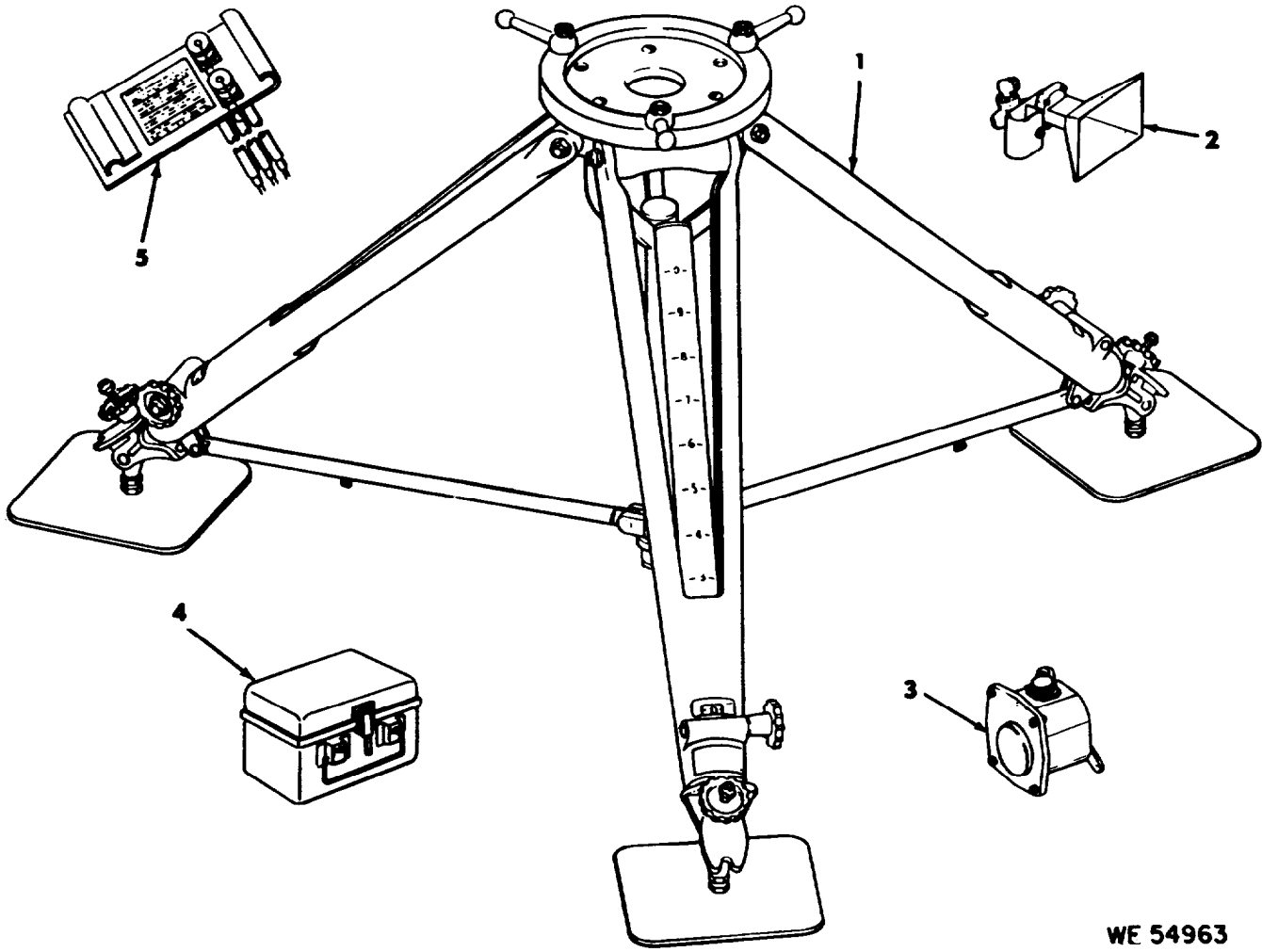

WE 54963

Figure 26. Tools and equipment for radar chronograph set M36

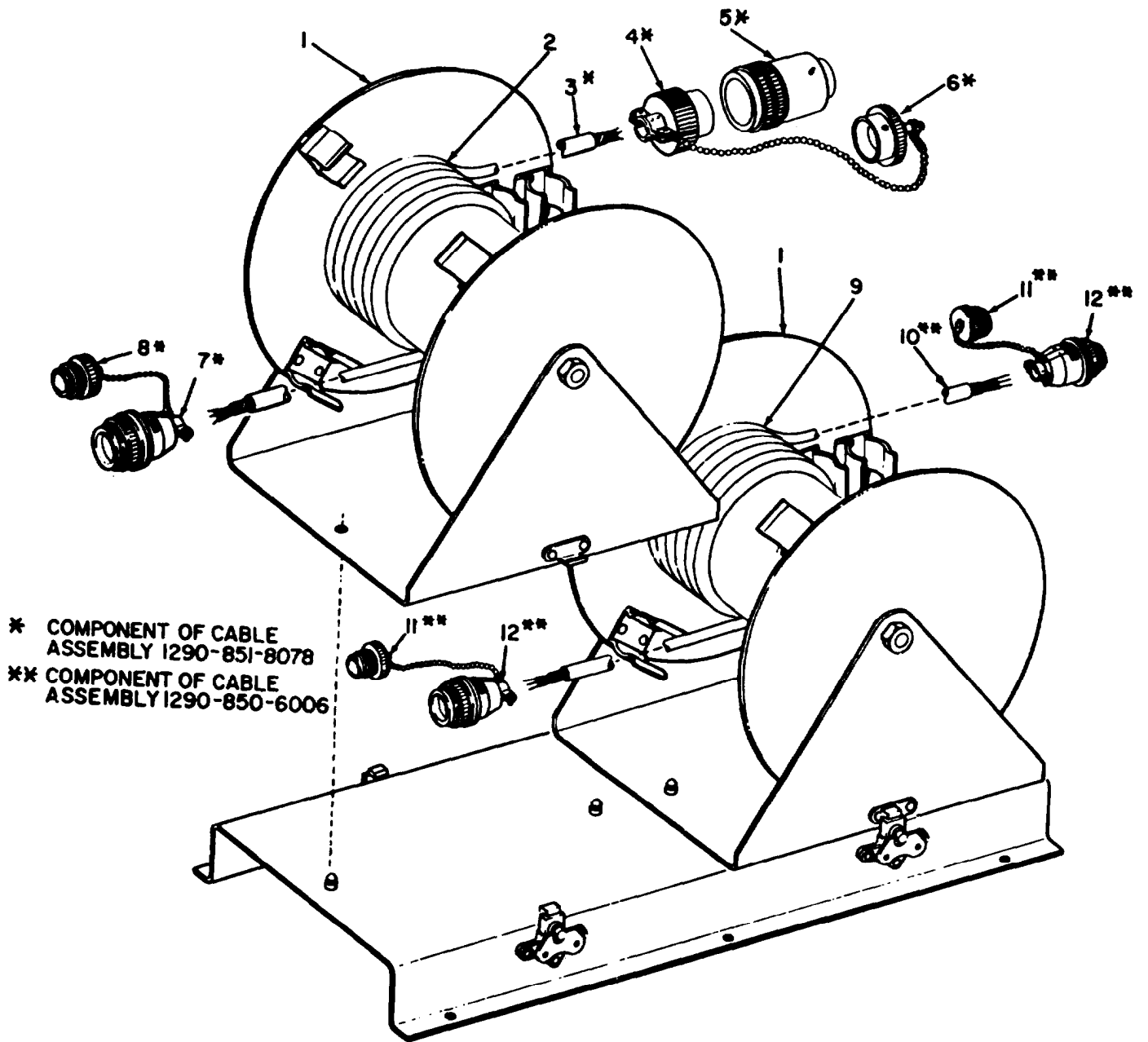

WE 54962

Figure 32. Cable and reel assembly-exploded view.

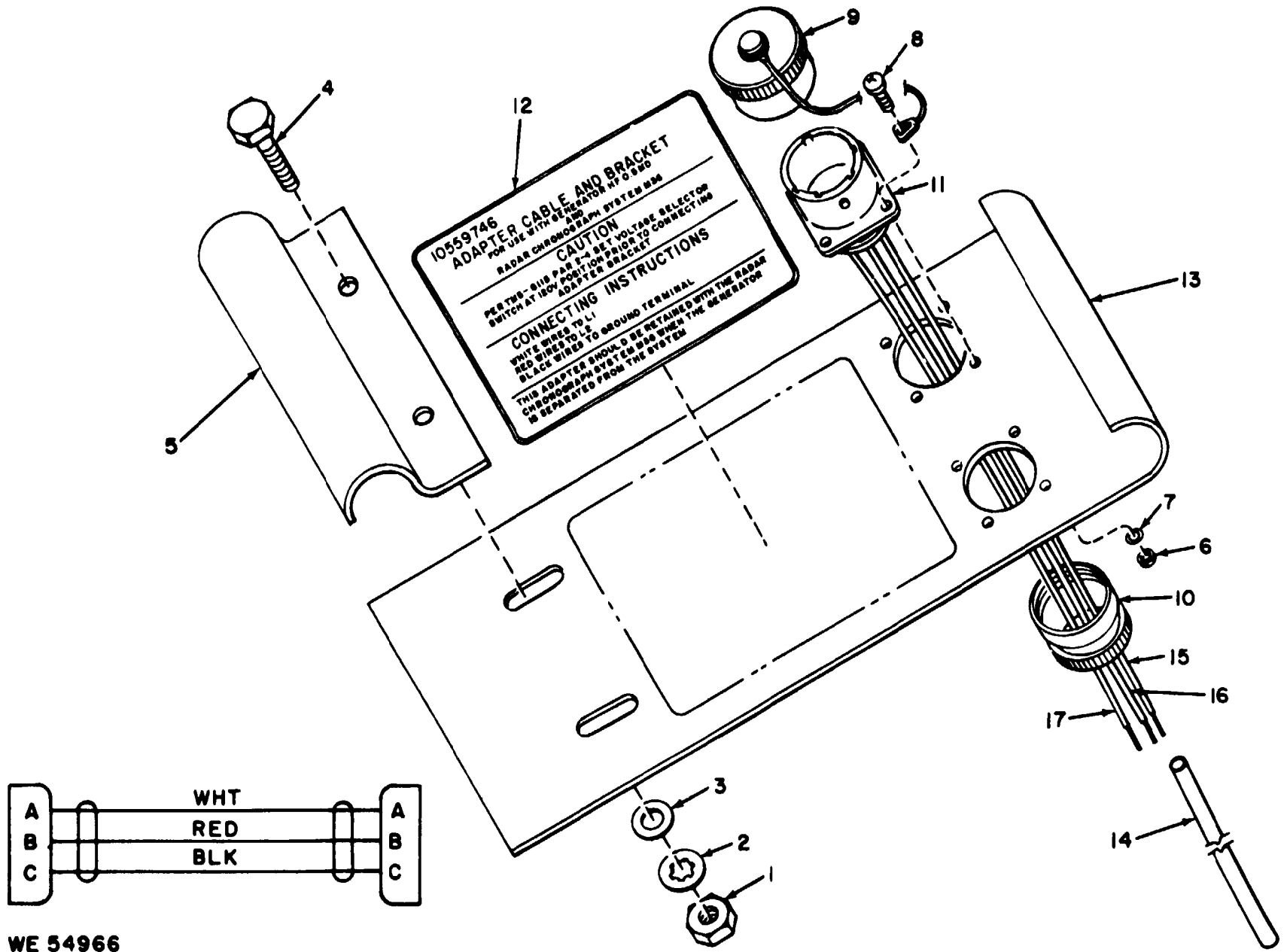

WE 54966

Figure 32-1 Adapter Assembly — exploded view.

Act on code	Page	Action	(1) Source Maint and Recov Code			(2) Federal Stock No.	(3) Description Reference Number & Mfr Code Usable on Code	(4) Unit Of Meas	(5) Qty Inc in Unit	(6) 30-Day DS Maint Allowance			(7) 30-Day GS Maint Allowance			(8) 1-Yr Alw Per 100 Equip Contgcy	(9) Depot Maint Alw Per 100 Equip	(10) Illustration	
			(a) Source	(b) Maint	(c) Recov					(a) 1-20	(b) 21-50	(c) 51-100	(a) 1-20	(b) 21-50	(c) 51-100			(a) Fig. No.	(b) Item No.
			C							P	F		5310-934-9748	NUT, PLAIN, HEXAGON MS 35649-244 (96906) INITIALLY LISTED AS FIGURE 11, ITEM 13).	EA			8	..
N			X1			WASHER, LOCK SPRING, HELICAL, CORR-RESS-S, PASS-FIN., 0.115 ID, 0.209 OD, 0.025 THK. MS 35338-154 (96906)	EA	8	32.1	7	
C			P	F		5305-054-5651	SCREW, MACHINE MS 51957-17 96906) (INITIALLY LISTED AS FIGURE 7, ITEM 7).	EA	8	32.1	8	
N			X1			CAP, PROTECTIVE, 8623432-1 (19200)		2	32.1	9	
N			X1			CONNECTOR, PLUG, ELECTRICAL (Component of cable assy 10559748) 8623440-3 (19200)		2	32.1	10	
N			X1			CABLE ASSEMBLY 10559748 (19200)		2	32.1	11	
N			X1			PLATE INSTRUCTION 10559747 (19200)		1	32.1	12	
N			X1			BRACKET 10559745 (19200)		1	32.1	13	
N			X1			INSULATION SLEEVING, 0.187 ID MIN 0.093 ID MAX MIL-I-23053/8 P/N 23053/8-187 (81349)		32.1	14	
N			X1			WIRE ELECTRICAL, TYPE E, 200° C, AND 260° C, 600 VOLTS (INSULATED, HIGH TEMPERATURE 13 IN LG) 16878/4-T-E16-B (81349)		32.1	15	
N			X1			WIRE, ELECTRICAL, TYPE E, 200° C, AMD 260° C, 600 VOLTS (INSULATED, HIGH TEMPERATURE 11 1/2 IN LG) 16878 1/4-T-E16-W (81349)		32.1	16	

Page	Action	(1) Federal Stock No.	(2) Figure No.	(3) Item No.
109	Add	1220-832-6990	32	4*
	Delete	1290-167-8311	1	1
	Add	1290-181-5302	32	5*
		1290-181-5303	1	1
	Change colm (3) (line item 35).	1290-850-6006	32	9
110	Add	5305-579-5238	32.1	4
	Delete	5310-271-4642	33	12
	Add	5310-543-2740	32.1	2
		5310-582-5677	16	4)9
		5310-903-5966	32.1	1
		5310-934-9748	11	13
	Delete	5310-965-1803	16	49

Page	Action	(1) Federal stock No.	(2) Figure No.	(3) Item No.
112	Change colm (3) (Line items 44, 45, 48	5935-102-6127	32	11*
		5935-102-6128	32	8*
		5935-201-6655	32	12*
	Change colm (1) (line item 55)	5935-704-6019	4	20
	Change colm (3) (line item 56)	5935-755-3493	32	7*
	Add	5935-832-7366	32	6*

Page	Action	(1) Reference No.	(2) Mfg. No	(3) Figure No.	(4) Item No.
114	Change colm (4) (line item 30).	MS3106E14S-7P	96906	32	12**
	Change colms. (1), (4) (line item 31).	MS3106F16-10S	96906	32	7*
	Add	MS35307-309	96906	32.1	4
		MS35333-74	96906	32.1	2
		MS25338-154	96906	32.1	7
	Delete	MS35649-44	96906	11	13
	Add	MS35649-244	96906	11	13
		MS51971-1	96906	32.1	1
115	Add	16878/4-T-E16-B	81349	32.1	15
		16878/4-T-E16--R	81349	32.1	17
		16818/4-T-E16-W	81349	32.1	16
		23053/8-187	81349	32.1	14
		8566325-1	19200	32	4*
116	Add	8633432-1	19200	22.1	9
		8623440-3	19200	32.1	10
		8623474-1	19200	32	6*
		8625521-9	19200	32	5*
118	Change colm (4) (line items 49, 85, 86, 105	10525692	19200	32	10**
		10531890-1	19200	32	11**
		10531890-2	19200	32	8*
		10531921	19200	32	9
119	Delete	10559174	19200	1	1
	Add	10559744		32.1	5
		10559745	19200	32.1	13
		10559746	19200	1	1
		10559747	19200	32.1	12
		10559748	19200	32.1	11

By Order of the Secretary of the Army:

W. C. WESTMORELAND,
General, United States Army.
Chief of Staff.

Official:

VERNE L. BOWERS.
Major General, United States Army.
The Adjutant General.

Distribution:

To be distributed in accordance with DA Form 12-41 (qty rqr Block No. 94), Direct/General Support requirements for Radar Chronograph set.

GOVERNMENT PRINTING OFFICE: 1971-769029/581

905-368

Change

No. 1



HEADQUARTERS
DEPARTMENT OF THE ARMY
Washington, D. C., 28 November 1969

Direct Support, General Support, and Depot Maintenance

Radar Ports and Special Tools list

For

RADAR CHRONOGRAPH SET: M36 W/E

(1290-861-71053)

TM 9-1920-325-35P, 28 January 1969, is changed as follows:

Page 51, item 11. Change colms (2) and (3) to read:

1290-863-3192 ANTENNA SUBASSEMBLY 10525625 (19200)

Page 117, add the following in proper numerical order.

<i>Reference No.</i>	<i>Mfg No.</i>	<i>Figure No.</i>	<i>Item No.</i>
10525625	19200	22	11

By Order of the Secretary of the Army

W. C. WESTMORELAND
General, United States Army
Chief of Staff

Official:

KENNETH G. WICKHAM
Major General, United States Army
The Adjutant General

Distribution:

To be distributed in accordance with DA Form 1241 (qty rqr Block #94) Direct and General Support requirements for Radar Chronograph Set.

TECHNICAL MANUAL }
No. 9-1296-325-35P }

HEADQUARTERS
DEPARTMENT OF THE ARMY
WASHINGTON, D.C., 28 January 1969

DIRECT SUPPORT, GENERAL SUPPORT AND DEPOT MAINTENANCE REPAIR PARTS AND SPECIAL TOOLS LIST

RADAR CHRONOGRAPH SET: M36 W/E (1290-861-7105)

	Paragraph	Page
SECTION I. INTRODUCTION		
Scope -----	1	1
General -----	2	1
Explanation of columns -----	3	1
Special information -----	4	3
How to locate repair parts -----	5	3
Abbreviations -----	6	4
Federal supply codes for manufacturers -----	7	5
Report of equipment publication improvements -----	8	5
II. REPAIR PARTS FOR DIRECT SUPPORT, GENERAL SUPPORT, AND DEPOT MAINTENANCE -----	--	6
III. SPECIAL TOOLS, TEST AND SUPPORT EQUIPMENT FOR DIRECT SUPPORT, GENERAL SUPPORT, AND DEPOT MAINTENANCE -----	--	57
IV. INDEX-FEDERAL STOCK NUMBER AND REFERENCE NUMBER CROSS-REFERENCE TO FIGURE AND ITEM NUMBER -----	--	109

SECTION I.

INTRODUCTION

1. Scope

This manual lists repair parts, special tools and support equipment required for the performance of direct support, general support, and depot maintenance of the radar chronograph set M36.

2. General

This Repair Parts and Special Tools List is divided into the following sections :

a. Repair Parts—Section II. A list of repair parts authorized for the performance of maintenance at the direct support, general support, and depot level in figure and item number sequence, illustrations in clockwise sequence.

b. Special Tools, Test and Support Equipment—Section III. A list of special tools, test and support equipment authorized for the performance of maintenance at the direct support, general support, and depot level.

c. Federal Stock Number and Reference Number Index—Section IV. A list of Federal stock numbers followed by a list of reference numbers in ascending alpha-numeric sequence, cross-referenced to the illustration figure and item number.

3. Explanation of Columns

The following provides an explanation of columns in the tabular lists in sections II, III and IV.

*This manual supersedes TM 9-1290-325-35P, 15 May 1968.

a. Source, Maintenance and Recoverability Codes (SMR), Column 1:

(1) Source code, indicates the selection status and the source for the listed item. Source codes used are:

<i>Code</i>	<i>Explanation</i>
P	Repair parts which are stocked in or supplied from the GSA/DSA, or Army supply system, and authorized for use at indicated maintenance categories.
M	Repair parts which are not procured or stocked but are manufactured at indicated maintenance categories.
A	Assemblies which are not procured or stocked as such but are made up of two or more units, each of which carry individual stock numbers and descriptions and are procured and stocked and can be assembled by units at indicated maintenance categories.
X	Parts and assemblies which are not procured or stocked; the mortality of which is normally below that of the applicable end item; and the failure of which should result in retirement of the end item from the supply system.
X1	Repair parts which are not procured or stocked, the requirements for which will be supplied by use of the next higher assembly or component.
X2	Repair parts which are not stocked. The indicated maintenance category requiring such repair parts will attempt to obtain through cannibalization; if not obtainable through cannibalization, such repair parts will be requisitioned with supporting justification through normal supply channels.
C	Repair parts authorized for local procurement. When not obtainable from local procurement, such repair parts will be requisitioned through normal supply channels with a supporting statement of nonavailability from local procurement. Major assemblies that are procured with PEMA funds for initial issue only to be used as exchange assemblies at DSU and GSU level. These assemblies will not be stocked above DSU and GSU level or returned to Depot supply level.

(2) Maintenance code, indicates the lowest category of maintenance authorized to install the listed item. The maintenance level codes are:

<i>code</i>	<i>Explanation</i>
O	Organizational maintenance.

<i>code</i>	<i>Explanation</i>
F	Direct support maintenance.
H	General support maintenance.
D	Depot maintenance.

(3) Recoverability code, indicates whether unserviceable items should be returned for recovery or salvage. Recoverability codes are:

<i>Code</i>	<i>Explanation</i>
R	Repair parts and assemblies which are economically repairable at DSU and GSU activities and are normally furnished by supply on an exchange basis.
T	High dollar value recoverable repair parts which are subject to special handling and are issued on an exchange basis. Such repair parts are normally repaired or overhauled at depot maintenance activities.
U	Repair parts specifically selected for salvage by reclamation units because of precious metal content, critical materials, high dollar value reusable casings, etc.
No code indicated	Parts will be considered expendable.

b. Federal Stock Number, Column 2. This column indicates the Federal stock number assigned to the item and will be used for requisitioning purposes.

c. Description, Column 3. This column indicates the Federal item name and any additional description of the item required. A part number or other reference number is followed by the applicable five-digit Federal supply code for manufacturers in parentheses. If item is listed more than once this column indicates first listing of item.

d. Unit of Measure (U/M), Column 4. A 2 character alphabetic abbreviation indicating the amount or quantity of the item upon which the allowances are based e.g., ea, ft, pr, etc.

e. Quantity Incorporated in Unit, Column 5. This column indicates the quantity of the item used in the assembly and/or partial exploded view.

f. 30-Day DS/GS Maintenance Allowances, Columns 6 and 7.

Note. Allowances in GS columns are for GS maintenance only.

(1) The allowance columns are divided into three subcolumns. Indicated in each subcolumn, opposite the first appearance of each item, is the total quantity of items authorized

for the number of equipments supported. Subsequent appearances of the same item will have no entry in the allowance column but will have in the description column a reference to the first appearance of the item. Items authorized for use as required but not for initial stockage are identified with an asterisk in the allowance column.

(2) The quantitative allowances for DS/GS levels of maintenance will represent initial stockage for a 30-day period for the number of equipments supported.

(3) Determination of the total quantity of parts required for maintenance of more than 100 of these equipments can be accomplished by converting the equipment quantity to a decimal factor by placing a decimal point before the next to last digit of the number to indicate hundredths, and multiplying the decimal factor by the parts quantity authorized in the 51-100 allowance column.

Example. Authorized allowance for 51-100 equipments is 40; for 160 equipments multiply 40 by 1.50 or 60 parts required.

g. 1-Year Allowances Per 100 Equipments/Contingency Planning Purposes, Column 8. This column indicates opposite the first appearance of each item the total quantity required for distribution and contingency planning purposes. The range of items indicate total quantities of all authorized items required to provide for adequate support of 100 equipments for one year.

h. Depot Maintenance Allowances Per 100 Equipments, Column 9. This column indicates opposite the first appearance of each item, the total quantity authorized for depot maintenance of 100 equipments. Subsequent appearances of the same item will have no entry in this column, but will have in the description column a reference to the first appearance of the item. Items authorized for use but not for initial stockage are identified with an asterisk in the allowance column.

i. Illustration, Column 10. This column is divided as follows:

(1) *Figure number, column 10a.* Indicates the figure number of the illustration in which the item is shown.

(2) *Item number, column 10b.* Indicates the callout number used to reference the item in the illustration.

4. Special Information

a. The following publications pertain the radar chronograph set M36 and its components.

TM 9-1290-325-12/1 Operator and Organizational Maintenance : Radar Chronograph Set M36 W/E (1290-861-7105)

TM 9-1290-326-12/2 Operator and Organizational Maintenance : Radar Chronograph Set M36 W/E 1290-861-7106) (Extrapolation Tables)

TM 9-1290-325-34 Direct and General Support Maintenance : Radar Chronograph Set M36 (1290-861-7105)

TM 9-1290-211-35 Direct and General Support and Depot Maintenance (Including Repair Parts and Special Tools List) : Telescope M90C, M90D, M90F and XM128

b. Action change codes indicated in the left hand margin of the listing page denote the following :

N—Indicates an added item not included in previous publications.

C—Indicates a change in data.

F—Indicates a change in FSN only.

5. How To locate Repair Parts

a. When Federal stock number or reference number is unknown:

(1) *First.* Find the illustration covering the exploded view or assembly group on which the item appears.

(2) *Seconds.* Identify the repair part on

the illustration and note the illustration figure and item number of the repair part.

(3) *Third.* Using the Repair Parts Listing, find the exploded view or assembly group to which the repair part belongs and locate the illustration figure and item number noted on the illustration.

b. When the Federal stock number or reference number is known:

(1) *First.* Using the Index of Federal Stock Numbers and Reference Numbers find the pertinent Federal stock number or reference number. This index is in ascending FSN sequence followed by a list of reference numbers in alpha-numeric sequence, cross-referenced to illustration figure number and item number.

(2) *Second.* Using the Repair Parts Listing, find the exploded view or assembly group of the repair part and the illustration figure number and item number referenced in the Index of Federal Stock Numbers and Reference Numbers.

6. Abbreviations

ac	-----	alternating current
AF	-----	audio frequency
al-alloy	-----	aluminum alloy
al	-----	aluminum
aly-s	-----	alloy steel
amp	-----	ampere(s)
anl	-----	anneal
anod	-----	anodize
approx	-----	approximately
assy	-----	assembly
AWG	-----	American wire gage
b	-----	bandwidth
bat	-----	battery
blk	-----	black
brz	-----	bronze
br	-----	brass
carb-s	-----	carbon steel
cd- or zn-		
chromate-		
fin	-----	cadmium or zinc-chromate finish
cd-or		
zn-pltd	-----	cadmium or zinc-plated
cem	-----	cement
clr	-----	Clear
comp	-----	composition
cond	-----	conductor
conn	-----	connector
cont	-----	contact
cop-pltd	-----	copper plated
corr-res-s	-----	corrosion-resistant steel
cops	-----	cycles per second

cr-alloy-s	----	chrome-alloy steel
csk	-----	countersink
cu	-----	cubic
cy	-----	cycles
dc	-----	direct current
deg	-----	degree(s)
dia	-----	diameter
did-f/c-pin	---	drilled for cotter pin
dpst	-----	double-pole single throw
dr	-----	drive
ea	-----	each
elec	-----	electric
ext	-----	external
fh	-----	flat head
fil	-----	filament
An	-----	finish (ing)
flg	-----	flange
fl-pt	-----	flat point
freq	-----	frequency
fs	-----	federal specification
ft	-----	foot
gi	-----	galvanized iron
gl	-----	glass
grd	-----	ground
h	-----	high, height
hd	-----	head
hdls	-----	headless
hex-hd	-----	hexagon head
hex-sot	-----	hexagon socket
id	-----	inside diameter (dimension)
if	-----	intermediate frequency
in	-----	inch (es)
incl	-----	including
ins	-----	insulated, insulator
kc	-----	kilocycle
kmc	-----	kilo-megacycles
lg	-----	length, long
lt	-----	light (weight)
ma	-----	milliampere
max	-----	maximum
med	-----	medium
mego	-----	megohm(s)
mfg assy	-----	manufactured assembly
minat	-----	minature
min	-----	minimum
MIL	-----	military
MTL-STD		
Code	-----	military standard code
mid	-----	molded (ing)
mti	-----	moving target indicator
NC	-----	American National Coarse Thread
NEF	-----	American National Extra Fine Thread
ne	-----	neon
NF	-----	American National Fine Thread
ni-fin	-----	nickel finish
ni-pltd	-----	nickel plated
No	-----	number
nom	-----	nominal
NPT	-----	American Standard taper pipe threads
NPTF	-----	American Standard taper pipe threads (Dryseal)

NS ----- American National special thread
 o/a ----- over-all
 od ----- outside diameter (dimension)
 pass-fin ----- passivated finish
 pct ----- per centum
 ph ----- phase
 plstc ----- plastic
 pltd ----- plated
 poa ----- position
 porm ----- plus or minus
 psi ----- pounds per square inch
 pt ----- point
 rd ----- round
 rd-hd ----- round head
 recep ----- receptacle
 RF ----- radio frequency
 rms ----- root mean square
 mm ----- revolutions per minute
 rub ----- rubber
 s ----- single
 scr ----- screw
 set ----- section
 sil-pltd ----- silver plated
 sltd ----- slotted
 soc-hd ----- socket head
 spec ----- specification
 sp ----- single pole
 s-ph ----- single phase
 sq ----- square
 std ----- standard
 Stl ----- steel
 str ----- straight
 stk ----- stock
 syn ----- synthetic
 T ----- teeth
 term ----- terminal (s)
 thd ----- thread (ed) (s)
 thk ----- thick (ness)
 tnd ----- tinned
 tung ----- tungsten
 μ f ----- microfarad (s)
 μ h ----- microhenry
 UNC ----- Unified coarse thread
 UNEF ----- Unified extra fine thread
 UNF ----- Unified fine thread
 μ mf ----- micromicrofarad (s)

V ----- volt (s)
 W ----- wide, width
 W ----- watt
 W ----- with
 wht ----- white
 w/o ----- without
 zn ----- zinc

7. Federal Supply Codes for Manufacturers

19200 Frankford Arsenal, Philadelphia, Pa. 19137
 24655 General Radio Co., Cambridge, Mass.
 24681 Components Division of Memcor Inc., Flaxmill Rd., Huntington, Indiana 46750
 29201 Hornelite Corp., Port Chester, N.Y.
 44655 Ohmeter Mfg. Co., 3601 Howard St. Skokie, Illinois 60076
 81349 Military Specifications Promulgated by Standardization Division, Directorate of Logistics Services DSA
 88044 Aeronautical Standards Group, Depot of Navy and Air Force
 96906 Military Standards Promulgated by Standardization Division, Directorate of Logistic Services DSA

8. Report of Equipment Publication Improvements

Report of errors, omissions, and recommendations for improving this publication by the individual user is encouraged. Reports should be submitted on DA Form 2028 (Recommended Changes to DA Publications) and forwarded direct to Commanding Officer, Frankford Arsenal, ATTN : AMSWE-SMF-W3100, Philadelphia, Pa. 19137.

SECTION II

REPAIR PARTS FOR DIRECT SUPPORT, GENERAL SUPPORT, AND DEPOT MAINTENANCE

(1)				(2)	(3)		(4)	(5)	(6)			(7)			(8)	(9)	(10)		
SMR code				Federal Stock No.	Description		Unit of meas	Qty inc in unit	30 day DS maintenance allowance			30 day GS maintenance allowance			1 yr. alw. per 100 equip. cntgy planning	Depot maint alw. per 100 equip.	Illustration		
					Reference Number & Mfr Code	Usable on Code			(A)	(B)	(C)	(A)	(B)	(C)			(A)	(B)	
								1-20	21-50	51-100	1-20	21-50	51-100			Fig. No.	Item No.		
N	P	O	R	1290-861-7105	RADAR CHRONOGRAPH SET: M36 W/E 10525235.														
				1290-167-8311	COMPESED OF: CABLE ASSEMBLY, SPECIAL PURPOSE, ELECTRICAL 10559174 (19200)		EA	1	*	*	2	*	*	2	10	10	1	1	
				5995-949-9621	CABLE ASSEMBLY, SPECIAL PURPOSE, ELECTRICAL APPROX 7 IN LG (4 IN CABLE LG) W/O CONNECTORS 8566401 (19200).		EA	1	*	*	2	*	*	2	5	5	1	2	
				1290-087-5527	TELESCOPE, STRAIGHT XM128 1054059 (19200).		EA	1	*	*	2	*	*	2	5	--	1	3	
				1290-937-6200	RATER, CHRONOGRAPH AUTOMATIC RELIABILITY 10552370 (19200).		EA	1	*	*	1	*	*	1	10	10	1	4	
				-----	CHRONOGRAPH ASSEMBLY 10525300 (19200).		--	1	--	--	2	--	--	--	--	--	--	1	5
				1290-022-9844	MOUNT, RADAR CHRONOGRAPH 10512507 (19200).		EA	1	*	*	2	*	*	2	5	--	1	6	
				1290-863-3194	TRIPOD ASSEMBLY 8213856 (19200) -----		EA	1	*	*	2	*	*	2	5	--	1	7	
				-----	CABLE AND REEL ASSEMBLY 8213855 (19200)		--	1	--	--	--	--	--	--	--	--	--	1	8
				-----	BRACKET, INSTALLATION (JEEP MOUNTING) 8215513 (19200).		--	1	--	--	--	--	--	--	--	--	--	1	9
C	P	O	T	1290-804-9421	CONTAINER, SHIPPING, REUSABLE, (ACCESSORIES) 856631 (19200).		EA	1	*	*	2	*	*	2	2	--	1	10	
N	P	O	T	1290-804-9408	CONTAINER, SHIPPING, REUSABLE 8566360 (19200).		EA	1	*	*	1	*	*	1	2	--	1	11	
	X1			-----	KIT, REPAIR PARTS 5800940 (19200) -----		--	1	--	-	--	--	--	--	--	--	1	12	
	P	F	R	1240-765-4351	CASE, CARRYING M87 7654351 (19200) -----		EA	1	*	*	1	*	*	1	5	2	1	13	
	P	O	R	1290-863-3195	MICROPHONE 10531933 (19200) -----		EA	1	*	*	2	*	*	2	10	5	1	14	
	P	O	R	1290-862-0005	RECEIVER, RADAR TEST 10525559 (19200)		EA	1	*	*	2	*	*	2	8	--	1	15	
	P	O		1290-764-1600	BRACKET LAMP ASSEMBLY 7641600 (19200).		EA	1	*	*	2	*	2	2	5	5	1	16	

	P	O	N	1290-089-1876	LIGHT, INSTRUMENT; M53E1 10553463 (19200)	EA	1	*	2	2	*	2	2	24	10	1	17
	P	O		5305-959-1909	RADAR CHRONOGRAPH 10525300 SCREW, CAP, SOCKET HEAD CORR RES-S, PASS-FIN., 10-32UNF-3A, 5/8 LG, SOC SIZE 5/32 MS16996-11 (96906).	EA	18	2	2	3	2	2	2	100	50	2	1
	P	F		1290-947-3063	SEAL- RUB 0.422 OD, 0-220 ID, 0.054 THK, MFG PART NO. 110 3/16 8577958 (19200).	EA	18	2	2	3	2	2	2	100	50	2	2
	P	O	R	1290-020-2369	INDICATOR, DIGITAL DISPLAY 8215501 (19200).	EA	1	2	2	2	2	2	2	21	--	2	3
XI				-----	FRAME, SUBASSEMBLY 10512506 (19200)	--	1	--	--	--	--	--	--	--	--	2	4
P		F		5305-054-6656	SCREW, MACHINE PAN-HD, CROSS-RECESSED, CORR-RES-S, NO. 6-32NC-2A, 3/4 LG MS51957-32 (96906).	EA	4	*	*	1	*	*	1	1	1	2	5
P		F		5310-034-4875	NUT, SELF LOCKING, HEXAGON CORR-RESS-S, PASS-FIN., NO. 6-32NC-3B, 3/16 W, 1/8 THK 10525613-2 (19200).	EA	27	2	3	5	12	2	3	100	150	2	6
P		F		5310-034-4874	NUT, SELF LOCKING, HEXACON CORR-RESS-S, PASS-FIN., NO. 4-40NC-B, 3/16 W, 1/8 THK 10525613-1 (19200).	EA	12	2	3	5	5	2	3	100	150	2	7
N	P		F	5935-704-6019	CONNECTOR, RECEPTABLE, ELECTRICAL 15 CONT (*COMPONENT OF HARNESS ASSY 8600030) 10525354 (19200).	EA	2	*	*	2	*	*	2	10	10	2	*8
P		F		5310-933-8118	WASHER, LOCK SPLIT, MED, CORR-RES-S, PASS-FIN., 0.212 OD, 0.031 THK, NO. 4 SCR SIZE MS35338-135 (96906).	EA	26	2	2	3	2	2	4	50	100	2	9
P		F		5305-054-5647	SCREW, MACHINE PAN-HD, CROSS-RECESSED, CORR-RES-S, NO. 4-40UNC-2A, 1/4 LG MS51957-13 (96906).	EA	26	*	*	2	*	*	2	1	2	2	10
P		F		5940-620-8424	TERMINAL, LUG COP-TND FIN., 0.018 THK, 5/16 W, 7/8 LG, STUD SIZE 6 MS35431-4 (96906).	EA	3	*	*	2	*	*	2	30	30	2	11
XI				5305-054-6652	SCREW, MACHINE PAN-HD, CROSS-RECESSED, CORR-RES-S, NO. 6-32NC-2A 3/8 LG MS51957-28 (96906).	EA	4	*	*	1	*	*	1	1	1	2	12
P		F		-----	TERMINAL BOARD MOLDED BAKELITE, 6 CONTACTS 10525529 (19200).	--	1	--	--	--	--	--	--	--	--	2	13
XI				5310-722-5998	WASHER, FLAT CORR-RES-S, PASS-FIN., 0.312 OD, 0.048 THK, NO. 6 SCR SIZE MS15795-805 (96906).	EA	10	*	*	1	*	*	1	2	2	2	14
P		F		-----	BUS BAR STL, 2 HOLES FOR NO. 8 SCR 10531932 (19200).	--	2	--	--	--	--	--	--	--	--	2	15
				5935-034-0899	CONNECTOR, RECEPTACLE ELECTRICAL 15 CONT (*COMPONENT OF HARNESS ASSY 8600030) 10525353 (19200).	EA	1	*	*	2	*	*	2	10	10	2	*16

(1) SMR code			(2) Federal Stock No.	(3) Description Reference Number & Mfr Code Usable on Code		(4) Unit of meas	(5) Qty inc in unit	(6) 30 day DS maintenance allowance			(7) 30 day GS maintenance allowance			(8) 1 yr. alw.per 100 equip. cntgcy planning	(9) Depot maint alw. per 100 equip.	(10) Illustration	
								(A) 1-20	(B) 21-50	(C) 51-100	(A) 1-20	(B) 21-50	(C) 51-100			(A) Fig. No.	(B) Item No.
F	X1	R	-----	CLAMP, LOOP PLSTC, SIZE 1/2, PLAIN DESIGN MS25281-8P (96906).	--	2	--	--	--	--	--	--	--	--	2	17	
	X1		-----	CLAMP, LOOP PLSTC, SIZE 5/8, PLAIN DESIGN MS25281-10P (96906).	--	3	--	--	--	--	--	--	--	--	--	2	18
	P		1290-863-5644	CONTROL, FREQUENCY 10525510 (19200) --	EA	1	2	2	2	2	2	2	21	--	2	19	
	P		5305-054-6655	SCREW, MACHINE PAN-HD, CROSS-RECESSED, CORR-RES-S, NO. 6-32NC-2A, 5/8 LG MS51957-31 (96906).	EA	5	*	*	1	*	*	1	1	1	2	20	
	N		P	5310-880-5976	WASHER, FLAT CORRRES-S, PASS-FIN., 0.156 ID, 0.375 OD, 0.049 THK, NO.6 SCREW SIZE MS15795-806 (96906).	EA	4	*	2	2	*	*	2	20	100	2	21
	N		P	4140-791-8459	FAN, VANE AXIAL 10531899 (19200) -----	EA	2	*	*	2	*	*	2	10	10	2	22
	X1		-----	GROMMET RUB, 7/16 OD, 5/16 GROOVE DIA, 3/16 HOLE DIA MS35489-4 (96906).	--	4	--	--	--	--	--	--	--	--	--	2	23
	P		5930-970-8663	SWITCH, ROTARY 1 SEC, 12 POS, 1.312 H, 1.281 W, 5/8 LB 10531922 (19200).	EA	1	*	*	2	*	*	2	5	5	2	24	
	P		5935-755-3688	CONNECTOR, RECEPTACLE, ELECTRICAL 3 FEMALE CONT MS3102R14S-7S (96906).	EA	1	*	*	2	*	*	2	10	10	2	25	
	P		5330-904-9381	GASKET 1.188 LG, 0.875 W, 0.031 THK 10512523-1 (19200).	EA	1	*	*	2	*	*	2	5	5	2	26	
P	5355-616-9604	KNOB POINTER TYPR, 0.175 W MS91528-1P2B (96906).	EA	1	*	*	2	*	*	2	5	5	2	27			
P	6625-085-7128	AMMETER 10531909 (19200) -----	EA	1	*	*	2	*	*	2	5	5	2	28			
P	5935-081-4046	COVER, ELECTRICAL CONNECTOR 10531889-1 (19200).	EA	1	*	*	2	*	*	2	5	5	2	29			
P	5305-054-5650	SCREW, MACHINE PAN-HD, CROSS-RECESSED, CORR-RES-S, NO. 4-40NC-2A, 7/16 LG MS51957-16 (96906).	EA	4	*	*	1	*	*	1	1	1	2	30			
P	6645-061-9491	TIMER, STOP ELEC, 115 V AC, 400 CY, 1.75 H, 1.75 W, 2.87 LG 10531908 (19200).	EA	1	*	*	2	*	*	2	5	5	2	31			
P	5305-054-5649-	SCREW, MACHNE, PAN-HD, CROSS-RECESSED, CORR-RES-S, NO. 4-40NC-2A, 3/8 LG MS51957-15 (96906).	EA	4	*	*	1	*	*	1	1	1	2	32			
N	P	1290-179-5283	DECAL 10558958 (19200) -----	EA	1	*	*	2	*	*	10	10	10	2	33		
P	-----	CABINET ASSEMBLY 10531895 (19200) ----	--	1	--	--	--	--	--	--	--	--	--	2	34		
P	4310-083-2789	FILTER, AIR, COMPRESSION FILTER MEDIA, AL, TYPE 96A 10525678-1 (19200).	EA	2	*	2	2	*	2	2	20	20	2	35			

	X1			-----	LOUVER, PLATE ASSEMBLY 10531883 (19200).	--	1	--	--	--	--	--	--	--	2	36	
	P	F		5305-811-6834	SCREW, MACHINE FIL-HD, CORR-RES-S, PASS-FIN., NO. 6-32NC-2A, 3/8 LG 10525630-5 (19200).	EA	14	2	3	5	2	2	3	100	100	2	37
	X1			-----	SLIDE AND TRACK ASSEMBLY 10525715 - (19200)	--	2	--	--	--	--	--	--	--	--	2	38
	P	F		5305-763-6961	SCREW, MACHINE FLAT CSK HD, CORR-RES-S, PASS-FIN., NO. 6-32NC-2A, 1/4 LG MS51959-26 (96906).	EA	3	*	*	1	*	*	1	1	1	2	39
	P	F		1290-020-2372	POWER SUPPLY 10512499 (19200)-----	EA	1	2	2	2	2	2	2	21	--	2	40
	P	O	R	1290-020-2379	AMPLIFIER, AUDIO FREQUENCY 10512508 (19200).	EA	1	*	2	2	*	2	2	12	--	2	41
N	P	F		5340-956-4862	MOUNT, RESILENT POLYURETHANE FOAM, TYPE 1, CLASS 2, DENSITY 1.8 LB, TO 2.5 LB PER CUBIC FOOT 10539233 (19200).	EA	1	*	*	2	*	*	2	5	5	3	1
	P	F		5305-811-6852	SCREW, MACHINE FH, CORR-RES-S, PASS-FIN., NO. 6-32NC-2A, 0.440 LG 10525630-16 (19200).	EA	1	2	2	3	2	2	2	50	50	3	2
	P	F		5310-722-5998	WASHER, FLAT CORR-RES-S, PASS-FIN., 0.312 OD, 0.048 THK, NO. 6 SCR SIZE MS15795-805 (96906) (INITIALLY LISTED AS FIGURE 2, ITEM 14).	EA	6	--	--	--	--	--	--	--	--	3	3
	X1			-----	CLAMP, LOOP PLSTC, SIZE 1/4, PLAIN DESIGN MS25281-4P (96906).	--	2	--	--	--	--	--	--	--	--	3	4
	P	O		1290-870-3749	AMPLIFIER, DETECTOR 10525674 (19200) --	EA	1	2	2	2	2	2	2	21	--	3	5
	P	F		5310-034-4875	NUT, SELF LOCKING, HEXAGON CORR-RES-S, PASS-FIN., NO. 6-32NC-3B, 1/4 W, 3/16 THK 10525613-2 (19200) (INITIALLY LISTED AS FIGURE 2, ITEM 6).	EA	13	--	--	--	--	--	--	--	--	3	6
	P	F		5305-054-5647	SCREW, MACHINE PAN-HD, CROSS-RECESSED, CORR-RES-S, NO. 4-40UNC-2A, 1/4 LG MS51957-13 (INITIALLY LISTED AS FIGURE 2, ITEM 10).	EA	2	--	--	--	--	--	--	--	--	3	7
N	P	F		5310-933-8118	WASHER, LOCK SPLIT, MED. CORR-RES-S, PASS-FIN., 0.212 OD, 0.031 THK, NO. 4 SCR SIZE MS35338-135 (96) (INITIALLY LISTED AS FIGURE 2, ITEM 9).	EA	2	--	--	--	--	--	--	--	--	3	8
	P	F		5305-054-6654	SCREW, MACHINE PAN-HD, CROSS-RECESSED, CORR-RES-S, NO. 6-32NC-2A, 1/2 LG MS51957-30 (96906).	EA	18	*	*	1	*	*	1	1	1	3	9
	P	F		5940-204-8023	TERMINAL LUG BR COND, 23/32 LG, 1/4 ACROSS FLATS 10531863 (19200).	EA	4	2	3	3	2	2	3	100	100	3	10

(1)			(2)	(3)		(4)	(5)	(6)			(7)			(8)	(9)	(10)	
SMR code			Federal Stock No.	Description Reference Number & Mfr Code Usable on Code		Unit of meas	Qty inc in unit	30 day DS maintenance allowance			30 day GS maintenance allowance			1 yr. alw. per 100 equip. cntgcy planning	Depot maint alw. per 100 equip.	Illustration	
								(A)	(B)	(C)	(A)	(B)	(C)			(A)	(B)
							1-20	21-50	51-100	1-20	21-50	51-100			Fig. No.	Item No.	
	P	F	5910-889-4359		CAPACITOR, FIXED, PAPER DIELECTRIC 600 V DC, 0.15 UF, TYPE CP05A1KF154K3 10525475-12 (81349).	EA	2	*	2	2	*	2	2	20	20	3	11
	X1		-----		CABINET ASSEMBLY 10531895 (19200)----	--	1	--	--	--	--	--	--	--	--	3	12
	P	F	5305-811-6851		SCREW, MACHINE FH, CORR-RES-S, PASS-FIN., NO. 6-32NC-2A, 0.690 LG 10525630-15 (19200).	EA	4	*	2	2	*	2	2	20	20	3	13
	P	F	1290-863-3198	T	ANTENNA 10525626 (19200).	EA	1	*	*	1	*	*	1	5	--	3	14
	X1		-----		HARNES, WIRING, BRANCHED 8600030 (19200).	--	1	--	--	--	--	--	--	--	--	3	15
	P	F	5310-620-8186		WASHER, FLAT RD, CORR-RES-S, PASS-FIN., 0.812 OD, 0.051 THK, NO. 3/8 SCR SIZE MS15795-714 (96906).	EA	5	*	*	1	*	*	1	1	1	3	16
	P	F	5310-810-1786		NUT, SELF LOCKING, HEXAGON CORR-RESS-S, PASS-FIN., 3/8-24UNF-3B, 0.440 THK MS21042-6 (96906).	EA	6	*	*	1	*	*	1	1	1	3	17
	X1		-----		CLAMP WAVEGUIDE 10531840-1 (19200)---	--	7	--	--	--	--	--	--	--	--	3	18
N	P	F	5310-929-6395		WASHER, LOCK SPLIT, MED, CORR-RES-S, PASS-FIN., 0.253 OD, 0.037 THK, NO. 6 SCR SIZE MS35338-136 (96906).	EA	18	2	2	3	2	2	4	50	100	3	19
	X1		-----		CLAMP WAVEGUIDE 10531840-2 (19200).---	--	1	--	--	--	--	--	--	--	--	3	20
	X1		-----		CLAMP LOOP PLSTC, SIZE 3/8, PLAIN DESIGN MS25281-6P (96906).	--	1	--	--	--	--	--	--	--	--	3	21
	P	F	5305-811-6834		SCREW, MACHINE FIL-HD, CORR-RES-S, NO. 6-32NC-2A, 3/8 LG 10525630-5 (19200) (INITIALLY LISTED AS FIGURE 2, ITEM 37).	EA	2	--	--	--	--	--	--	--	--	3	22
	P	F	4140-791-8459		FAN, VANE, AXIAL 10531899 (19200) (INITIALLY LISTED AS FIGURE 2, ITEM 22).	EA	1	--	--	--	--	--	--	--	--	3	23
	X1		-----		TERMINAL BOARD MOLDED BAKELITE, 6 CONTACTS 10525529 (19200).	--	1	--	--	2	--	--	--	--	--	3	24
	P	F	5950-984-7126		TRANSFORMER, POWER, STEP DOWN 105/115 V, 380-1000 CPS, 1 PH, 2.00 H, 1.66 W, 1.78 LG TYPE TF5SX01ZZ (19200).	EA	1	*	*	2	*	*	2	10	5	3	25
	P	F	5355-080-8917		KNOB BR, 0.82 DIA 10531911 (19200)-----	EA	1	*	*	2	*	*	2	10	10	3	26

	P	F	5305-054-6655	SCREW, MACHINE PAN-HD, CROSS--RE- CESSED, CORR-RES-S, NO. 6-32 NC-2A, 5/8 LG MS51957-31 (96906) (INITIALLY LISTED AS FIGURE 2, ITEM 20).	EA	5	--	--	--	--	--	--	--	3	27	
	P	F	5305-717-6948	SETSCREW HEX SOC, CUP PT, ALY-S, CD OR ZN-PLTD FIN., NO.4-40NC-3A, 1/4 LG MS51963-11 (96906).	EA	4	*	2	2	*	2	2	20	20	3	28
	X1		-----	WAVEGUIDE ASSEMBLY 10525550 (19200)--	--	1	--	--	--	--	--	--	--	3	29	
N	P	O	5310-933-8119	WASHER, LOCK SPLIT, HELICAL, CORR- RES-S, PASS-FIN., 0.296 OD, 0.046 THK, NO. 8 SCR SIZE MS355338-137 (96906).	EA	4	*	*	2	*	*	2	20	20	3	30
	P	F	5305-988-7601	SCREW, CAP, SOCKET HEAD CORR-RES-S, PASS-FIN., NO. 8-32NC-3A, 1/2 LG MS16995-25 (96906).	EA	4	2	2	5	2	2	3	125	90	3	31
	P	F	5935-847-2600	ADAPTER, CONNECTRO MS35368-306B (96906).	EA	2	*	*	2	*	*	2	10	10	3	32
	P	F	5935-683-7892	ADAPTER, CONNECTOR MS35173-274B (96906).	EA	2	*	*	2	*	*	2	10	10	3	33
	P	F	1290-022-9843	CABLE ASSEMBLY 10531854 (19200)-----	EA	1	*	*	2	*	*	2	5	5	3	34
X1			-----	SHIELD ELKEC CONNECTOR (*COMPO- NENT OF HARNESS ASSY 8600030) 10525710 (19200).	--	1	--	--	--	--	--	--	--	3	*35	
	X1		-----	POWER SUPPLY 1290-020-2372 COVER 10531877 (19200)-----	--	2	--	--	--	--	--	--	--	4	1	
	P	F	5305-054-6651	SCREW, MACHINE PAN-FH, CROSS-RE- - CESSED, CORR-RES-S, NO. 6-32NC-2A, 5/16 LG MS51957-27 (96906).	EA	6	*	*	1	*	1	1	1	1	4	2
	P	F	5305-174-3885	SCREW, MACHINE FH, CORR-RES-S, PASS- FIN., NO. 6-32NC-2A X 0.187 LG 10525630- (19200).	EA	2	*	*	1	*	1	1	1	1	4	3
	P	F	5305-811-6833	SCREW, MACHINE FH, CORR-RES-S, PASS- FIN., NO. 6-32NC-2A. 0.252 LG 10525630-4 (19200).	EA	6	2	2	*	*	2	2	40	40	4	4
	P	F	5950-084-3237	TRANSFORMER, POWER 115 VRMS. 3.37 W, 4.31 H, 3.93 LG 10525675 (19200).	EA	1	*	*	2	*	*	2	5	5	4	5
N	P	F	5310-929-6395	WASHER, LOCK SPLIT,,MED. CORR-RES-S, PASS-FIN., 0.253 OD, 0.037 THK, NO. 6 SCR SIZE MS35338-136 (96906) (INITIALLY LISTED AS FIGURE 3, ITEM 19).	EA	12	--	--	--	--	--	--	--	--	4	6
	X1		-----	SPACER HEX, BR, 0.156 ID, 0.25 OD, 0.50 LG 10531887 (19200).	--	4	--	--	--	--	--	--	--	--	4	7
	X1		-----	POWER SUPPLY SUBASSEMBLY 10531846 (19200).	--	1	--	--	--	--	--	--	--	--	4	8
	X1		-----	SPACER HEX, BR, NO. 6-32NC-2B, 1-94 LG 10531879-1 (19200).	--	4	--	--	--	--	--	--	--	--	4	9

(1) SMR code			(2) Federal Stock No.	(3) Description Reference Number & Mfr Code Usable on Code		(4) Unit of meas	(5) Qty inc in unit	(6) 30 day DS maintenance allowance			(7) 30 day GS maintenance allowance			(8) 1 yr. alw. per 100 equip. cntgcy planning	(9) Depot maint alw. per 100 equip.	(10) Illustration	
								(A)	(B)	(C)	(A)	(B)	(C)			(A) Fig. No.	(B) Item No.
								1-20	21-50	51-100	1-20	21-50	51-100				
N	P	F	5905-081-2084	RESISTOR, FIXED, WIREWOUND 10 W, 31.6 K OHM, PORM 3 10531900 (19200).	EA	1	*	*	2	*	*	20	10	10	4	10	
	P	F	5940-204-8023	TERMINAL LUG BR COND, 23/32 LG. 1/4 ACROSS FLATS 10531863 (19200) (INITIALLY LISTED AS FIGURE 3, ITEM 9).	EA	21	--	--	--	--	--	--	--	--	4	11	
	P	F	5310-271-4640	NUT, PLAIN, HEXAGON CORR-RES-S, PASS-FIN., NO. 2-56NC-2B, 3/16 W, 1/16 THK MS35649-24 (96906).	EA	2	*	*	1	*	*	1	1	1	4	12	
	P	F	5310-928-2690	WASHER, LOCK SPLIT, CORR-RES-S, PASS-FIN., NO. 2 SCR SIZE MS35338-134 (96906).	EA	2	*	*	2	*	*	2	10	10	4	13	
	P	F	5905-878-7275	RESISTOR, FIXED, WIREWOUND 10 W, 100 OHM, MIL-R-18546/1 RE65G1000 (81349).	EA	1	*	*	2	*	*	2	10	10	4	14	
	P	F	5910-474-4853	CAPACITOR, FIXED, PAPER DIELECTRIC 600 V DC, 0.25 UF, MIL-C-25/4 TYPE CP54B1EF254K1 (81349).	EA	1	*	*	2	*	*	2	10	10	4	15	
	P	F	5940-620-8424	TERMINAL LUG COP, TND FIN., 0.018 THK, 5/16 W, 7/8 LG, STUD SIZE 6 MS35431-4 (96906).	EA	3	*	*	2	*	*	2	30	30	4	16	
	P	F	5310-982-6814	NUT, SELF LOCKING, HEXAGON CORR-RES-S, PASS-FIN., NO. 6-32UNC-3B MS21044C08 (96906).	EA	2	*	*	2	*	*	2	10	10	4	17	
	X1		-----	POWER SUPPLY SUBASSEMBLY 10531858 (19200).	--	1	--	--	--	--	--	--	--	--	4	18	
	P	F	5305-054-6668	SCREW, MACHINE PAN-HD, CROSS-RECESSED, CORR-RES-S, NO.8 (0.164)-32UNC-2A, 5/8 LG MS51957-43 (96906).	EA	2	*	*	1	*	*	1	1	1	4	19	
	P	F	5935-704-6019	CONNECTOR, RECEPTACLE, ELECTRICAL 15 CONT 10525354 (19200) (INITIALLY LISTED AS FIGURE 2, ITEM 8).	EA	1	--	--	--	--	--	--	--	--	4	20	
	X1		-----	PIN, GUIDE CORR-RES-S, NO. 6 (0.138)-32UNC-2B x 0.38 DEEP, 0.88 LG 10512543 (19200).	--	2	--	--	--	--	--	--	--	--	4	21	
P	F	5940-681-8183	TERMINAL LUG COP, TND FIN., 0.018 THK, 5/16 W, 7/8 LG, NO. 4 STUD SIZE MS35431-2 (96906).	EA	2	*	*	2	*	*	2	10	10	4	22		

P	F	5305-054-5650	SCREW, MACHINE PAN-HD, CROSS-RECESSED, CORR-RES-R, NO. 4-40NC-2A, 7/16 LG MS51957-16 (96906) (INITIALLY LISTED AS FIGURE 2, ITEM 30).	EA	5	--	--	--	--	--	--	--	--	4	23
XI		-----	SPACER, SLEEVE TEFLON, 0.141 ID, 0.281 OD, 0.063 THK 10525460-5 (19200).	--	2	--	--	--	--	--	--	--	--	4	24
XI		-----	SPACER, SLEEVE MICA, COM'L, 0.141 ID, 0.750 OD, 0.003 THK 10525460-5 (19200).	--	2	--	--	--	--	--	--	--	--	4	25
P	F	5305-811-6845	SCREW, MACHINE FH, CORR-RES-S, PASS-FIN., NO. 4-40NC-2A, 0.327 LG 10525630-9 (19200).	EA	4	*	2	2	*	2	2	40	40	4	26
P	F	5305-054-5647	SCREW, MACHINE PAN-HD, CROSS-RECESSED, CORR-RES-S, NO. 4-40UNC-2A, ¼ LG MS51957-13 (96906) (INITIALLY LISTED AS FIGURE 2, ITEM 10).	EA	9	--	--	--	--	--	--	--	--	4	27
N	P	F	5310-933-8118	WASHER, LOCK SPLIT, MED CORR-RES-S, PASS-FIN., 0.212 OD, 0.031 THK, NO. 4 SCR SIZE MS3538-135 (96906) (INITIALLY LISTED AS FIGURE 2, ITEM 9).	EA	22	--	--	--	--	--	--	--	4	28
P	F	5305-764-2964	SCREW, MACHINE FLAT, CSK HD, CORR-RES-S, PASS-FIN., NO. 2-56NC-2A, 5/16 LG MS51959-4 (96906).	EA	2	*	*	2	*	*	2	1	1	4	29
C	P	F	5305-054-6655	SCREW, MACHINE PAN HD, CROSS-RECESSED, CORR-RES-RES-S, NO. 6-32NC-2A, 5/8 LG MS51957-31 (96906) (INITIALLY LISTED AS FIGURE 2, ITEM 20).	EA	9	--	--	--	--	--	--	--	4	30
P	F	5910-833-9280	CAPACITOR, FIXED, PAPER DIELECTRIC 400 V DC, 47,000 UUF, TYPR CP05A1KE-473K3 10525475-3 (19200).	EA	1	*	2	2	*	2	2	30	30	4	31
P	F	5940-900-3755	TERMINAL, STUD (INSULATED) STYLE SE 19 MIL-T-55155/19 (81349).	EA	1	*	*	2	*	*	2	5	5	4	32
P	F	5910-082-4790	CAPACITOR, FIXED, NONCOLID ELECTROLYTIC, TANTALUM 50 V DC, 60 UF, CL65CJ600KP3 (81349).	EA	2	*	2	2	*	2	2	20	20	4	33
P	F	5940-838-2651	TERMINAL LUG SOLDER TYPR, COP ANL, 5/16 W, 7/8 LG, STUD SIZE 8 MS35431-6 (96906).	EA	3	*	*	2	*	*	2	10	10	4	34
P	F	5910-193-0359	CAPACITOR, FIXED PAPER DIELECTRIC 600 V DC, 2 UF, MIL-C-25/4 TYPE CP54B1EF205K1 (81349).	EA	1	*	*	2	*	*	2	10	10	4	35
P	F	5945-083-2784	RELAY ASSEMBLY 500 V DC, 60 MA, 22 V DC OPERATING VOLTAGE 10531902 (19200).	EA	1	*	*	2	*	*	2	5	5	4	36
P	F	5310-034-4876	NUT, SELF LOCKING, HEXAGON CORR-RES-S, PASS-FIN., NO. 8-32NC-3B, 5/16 W, 15/64 THK 10525613-3 (19200).	EA	2	2	2	4	2	2	2	75	100	4	37
P	F														

(1)			(2)	(3)		(4)	(5)	(6)			(7)			(8)	(9)	(10)	
SMR code			Federal Stock No.	Description Reference Number & Mfr Code Usable on Code		Unit of meas	Qty inc in unit	30 day DS maintenance allowance			30 day GS maintenance allowance			1 yr. alw. per 100 equip. cntgcy planning	Depot maint alw. per 100 equip.	Illustration	
								(A)	(B)	(C)	(A)	(B)	(C)			(A)	(B)
							1-20	21-50	51-100	1-20	21-50	51-100			Fig. No.	Item No.	
N	P	F	5905-171-2001	RESISTOR, FIXED, COMPOSITION ½ W, 3600 OHM, TYPE RC20GF362J (81349).	EA	20	*	2	2	*	2	2	20	20	4	38	
	P	F	5305-080-6503	SCREW, MACHINE FH, CORR-RES-S, PASS-FIN., NO. 10-32NF-2A, 0.417 LG 10525630-11 (19200).	EA	4	*	2	2	*	2	2	35	35	4	39	
	P	F	5960-061-8979	SEMICONDUCTOR DEVICE, DIODE TYPE IN 3004B 10525522 (19200).	EA	1	*	*	2	*	*	2	5	5	4	40	
	P	F	5961-850-8449	SEMICONDUCTOR DEVICE, DIODE TYPE 1N1124AM (19200).	EA	2	*	2	2	*	2	2	15	15	4	41	
	P	F	5905-081-0607	RESISTOR, FIXED, WIREWOUND 25 W, 200 OHM, TYPE RH25-25000, PORM 5 10525517-2 (19200).	EA	1	*	*	2	*	*	2	10	10	4	42	
	P	F	5310-034-4874	NUT, SELF LOCKING, HEXAGON CORR-RES-S, PASS-FIN., NO. 4-40NC-3B, 3/16 W, 1/8 THK 10525613-1 (19200). (INITIALLY LISTED AS FIGURE 2, ITEM 7).	EA	12	--	--	--	--	--	--	--	--	--	4	43
C	P	F	5961-839-6607	TRANSISTOR SILICON COMP, TYPE 2N1015D (19200).	EA	1	*	*	2	*	*	2	10	5	4	44	
	P	F	5305-080-4326	SCREW, MACHINE FH, CORR-RES-S, PASS-FIN., NO. 4-40NC-2B, 0.312 LG 10525630-17 (19200).	EA	1	*	2	2	*	2	2	25	25	4	45	
	P	F	535-080-6504	SCREW, MACHINE FH, CORR-RES-S, PASS-FIN., NO. 8-32NC-2A, 0.303 LG 10525630-12 (19200).	EA	2	*	*	2	*	*	2	10	10	4	46	
	P	F	5305-080-6502	SCREW, MACHINE FH, CORR-RES-S, PASS-FIN., NO. 6-32NC-2A, 0.190 LG 10525630-3 (19200).	EA	6	2	2	4	2	2	2	70	70	4	47	
	P	F	5310-034-4875	NUT, SELF LOCKING, HEXAGON CORR-RES-S, PASS-FIN., NO. 6-32NC-3B, ¼ W, 3/16 THK 10525613-2 (19200) (INITIALLY LISTED AS FIGURE 2, ITEM 6).	EA	9	--	--	--	--	--	--	--	--	--	4	48
	P	F	5305-811-6840	SCREW, MACHINE FH, CORR-RES-S, PASS-FIN., NO. 4-40NC-2A, 0.202 LG 10525630-1 (19200).	EA	16	2	3	5	2	2	3	100	150	4	49	
P	F	5305-054-6655	SCREW, MACHINE PAN-HD, CROSS-RECESSED, CORR-RES-S, NO. 6-32NC-2A, 5/8 LG MS51957-31 (96906) (INITIALLY LISTED AS FIGURE 2, ITEM 20).	EA	2	--	--	--	--	--	--	--	--	--	4	50	

	P	F	5961-983-7284	SEMICONDUCTOR DEVICE, DIODE MIL-S-19500/114 1N2845B (81349).	EA	1	*	*	2	*	*	2	5	5	4	51
	P	F	6210-974-3875	LIGHT, INDICATOR PLSTC, SP, BLK NI-FIN., TYPE 101-5030-931 10531860 (19200).	EA	1	*	*	2	*	*	2	5	5	4	52
	P	O	6240-155-7857	LAMP, INCANDESCENT 6 V, 0.20 AMPC-6 TUNG FIL, MIDGET FLG B, T-1-3/4 BULB. CLR, WHT LT, TRADE NO. 328 MS25237-328 (96906).	EA	1	2	2	3	2	2	2	48	50	4	53
	P	F	5305-811-6836	SCREW, MACHINE FH, CORR-RES-S, PASS-FIN., NO. 10-32NC-2A, 0.542 LG 10525630-6 (19200).	EA	2	*	2	2	*	2	2	30	30	4	54
	P	F	5930-655-1575	SWITCH, TOGGLE DPST, BAT TYPE ACTUATOR, 115 V AC, 20 AMP, 4 TERM, TYPE ST52K MS35059-22 (96906).	EA	1	*	*	2	*	*	2	5	5	4	55
	X1		-----	PANEL 10512500 (19200)	--	1	--	--	--	--	--	--	--	--	4	56
	P	F	5920-583-6092	FUSE HOLDER PLSTC, EXTRACTOR POST TYPE, 20 AMP, 250 V, 1/4 DIA, 1 LG 10531859 (19200)..	EA	2	*	*	2	*	*	2	10	10	4	57
	P	O	5920-474-6125	FUSE, CARTRIDGE SIL PLTD, 250 V, 2 AMP, TYPE 3AG F02A250V2A5 (81349).	EA	2	2	2	3	2	2	2	100	100	4	58
	P	F	5930-617-9718	GUARD, SWITCH TOGGLE, 2-POSITION MS25224-3 (96906).	EA	1	*	*	2	*	*	2	5	5	4	59
	X1		-----	HANDLE BOW 10525607-1 (19200).	--	1	--	--	--	--	--	--	--	--	4	60
	P	F	5305-054-6652	SCREW, MACHINE PAN-HD, CROSS-RECESSED, CORR-RES-S, NO. 6-32NC-2A, 3/8 LG MS51957-28 (96906) (INITIALLY LISTED AS FIGURE 2, ITEM 12).	EA	4	--	--	--	--	--	--	--	--	4	61
F	P	F	5935-103-7518	COVER, ELECTRICAL CONNECTOR 10531889-2 (19200).	EA	1	*	*	2	*	*	2	5	5	4	62
	P	F	5915-060-8384	FILTER, RADIO INTERFERENCE 3 AMP, 115 V AC, 400 CPS 8215496 (19200).	EA	1	*	*	2	*	*		5	5	4	63
	P	F	5910-034-0904	CAPACITOR, FIXED, ELECTROLYTIC 360 V DC, 30 UF, TYPE XTVS-30F 10531864 (19200).	EA	2	*	2	2	*	2	2	20	20	4	64
	P	F	5961-865-6177	SEMICONDUCTOR DEVICE DIODE TYPE 1N1131 10525520-2 (19200).	EA	2	*	*	2	*	*	2	10	10	4	65
	P	F	5961-060-9876	SEMICONDUCTOR DEVICE DIODE TYPE 1N1130 10525520-1 (19200).	EA	2	*	*	2	*	*	2	10	10	4	66
	X1		-----	COMPONENT BOARD 10531857 (19200).	--	1	--	--	--	--	--	--	--	--	4	67
	P	F	5910-810-0704	CAPACITOR, FIXED, PAPER DIELECTRIC 600 V DC, 0.047 MF, TYPE CP05A1KF473K3 8622933-6 (19200).	EA	1	*	*	2	*	*	2	10	10	4	68
	P	F	5905-279-3506	RESISTOR, FIXED, COMPOSITION 1/2 W, 3.300 OHM, TYPE RC20GF332J (81349).	EA	1	*	2	2	*	2	2	20	20	4	69

(1) SMR code			(2) Federal Stock No.	(3) Description Reference Number & Mfr Code Usable on Code	(4) Unit of meas	(5) Qty inc in unit	(6) 30 day DS maintenance allowance			(7) 30 day GS maintenance allowance			(8) 1 yr. alw. per 100 equip. cntgcy planning	(9) Depot maint alw. per 100 equip.	(10) Illustration	
							(A)	(B)	(C)	(A)	(B)	(C)			(A) Fig. No.	(B) Item No.
							1-20	21-50	51-100	1-20	21-50	51-100				
P	F		5310-782-1349	WASHER, FLAT CORR-RES-S, PASS-FIN., 0.125 ID, 0.312 OD, 0.040 THK, FOR NO. 4 SCR SIZE MS15795-804 (96906).	EA	5	*	*	1	*	*	1	2	1	4	70
P	F		5905-195-6761	RESISTOR, FIXED, COMPOSITION ½ W, 100,000 OHM, TYPE RC20GF104J *81349).	EA	2	*	*	2	*	*	2	10	10	4	71
X1			-----	SPACER HEX, BR, NO. 6-32NC-2B, 250 LG 10531879-2 (19200).	--	2	--	--	--	--	--	--	--	--	4	72
P	F		5305-054-6654	SCREW, MACHINE PAN-HD, CROSS-RECESSED, CORR-RES-S, NO. 6-32NC-2A, ½ LG MS51957-30 (96906) (INITIALLY LISTED AS FIGURE 3, ITEM 9).	EA	2	--	--	--	--	--	--	--	--	4	73
X1			-----	POWER SUPPLY SUBASSEMBLY 10531845 (19200).	--	1	--	--	--	--	--	--	--	--	4	74
P	F		5310-722-5998	WASHER, FLAT CORR-RES-S, PASS-FIN., 0.312 OD, 0.048 THK, NO. 6 SCR SIZE MS15795-805 (96906) (INITIALLY LISTED AS FIGURE 2, ITEM 14).	EA	6	--	--	--	--	--	--	--	--	4	75
P	F		5305-054-6658	SCREW, MACHINE PAN-HD, CROSS-RECESSED, CORR-RES-S, NO.6-32NC-2A, 1 LG MS51957-34 (96906).	EA	4	*	*	1	*	*	1	1	1	4	76
P	F		5905-084-3230	RESISTOR, FIXED, WIREBOUND 2 W, 237K OHM, PORM 1, TYPE RB59CE23702F 10531901(19200).	EA	1	*	*	2	*	*	2	10	10	4	77
P	F		5961-061-8172	TRANSISTOR SILCON, HERMETICALLY SEALED 2N1048 (81349)	EA	1	*	*	2	*	*	2	5	5	4	78
P	F		5961-892-3652	TRANSISTOR SILCON, HERMETICALLY SEALED 2N1050 (81349).	EA	1	*	*	2	*	*		5	5	4	79
P	F		5905-081-0606	RESISTOR, FIXED, WIREWOUND 25 W, 150 OHM, TYPE RH25-150, PORM 5 10525517-1 (19200).	EA	1	*	*	2	*	*	2	10	10	4	80
P	F		5305-054-5649	SCREW, MACHINE PAN-HD, CORR-RES-S, CROSS-RECESSED, NO. 4-40NC-2A, 3/8 LG MS51957-15 (96906), (INITIALLY LISTED AS FIGURE 2, ITEM 32).	EA	1	--	--	--	--	--	--	---	---	4	81
P	F		5905-083-2787	RESISTOR, FIXED, WIREWOUND 25 W, 25,000 OHM, TYPE RH25-2500, PORM 1 10525517-3 (19200).	EA	1	*	*	2	*	*	2	10	10	4	82

P	F	5910-081-3185	CAPACITOR, FIXED, PLASTIC DIELEC- TRIC 1,700 V DC, 0.01 UF, TYPE 127P- 10391754 9746028-4 (19200).	EA	1	*	*	2	*	*	2	10	10	4	83
X1		-----	GROMMET RUB, ¼ HOLE DIA, 7/16 GROOVE DIA, 5/8 OD, 3/16 GROOVE W, 5/16 W O/A MS35489-6 (96906).		1	--	--	--	--	--	--	--	--	4	84
P	F	5961-978-7660	SEMICONDUCTOR DEVICE DIODE 1N540 (81349).	EA	1	*	2	2	*	2	2	20	20	4	85
			POWER SUPPLY SUBASSEMBLY 10531845												
P	F	5910-082-4786	CAPACITOR, FIXED, NONSOLID ELEC- TROLYTIC 50 V DC, 25 UF CL65CJ250KPE (81349).	EA	4	*	2	2	*	2	2	20	20	5	1
P	F	5905-192-3973	RESISTOR, FIXED, COMPOSITION ½ W, 470 OHM, TYPE RC20GF471J (81349).	EA	2	2	2	3	2	2	2	50	20	5	2
P	F	5961-842-6181	SEMICONDUCTOR DEVICE DIODE TYPE 1N3018B (81349).	EA	4	*	*	2	*	*	2	10	25	5	3
P	F	5905-195-6806	RESISTOR, FIXED, COMPOSITION ½ W, 1,000 OHM, TYPE RC20GF102J (81349).	EA	3	*	*	2	*	*	2	10	10	5	4
P	F	5905-279-1876	RESISTOR, FIXED, COMPOSITION 1/2 W, 2,200 OHM TYPE RC20GF222J (81349).	EA	1	*	*	2	*	*	2	10	10	5	5
P	F	5961-577-6214	SEMICONDUCTOR DEVICE DIODE TYPE 1N538M 863427 (19200).	EA	6	*	2	2	*	2	2	30	30	5	6
P	F	5910-823-1145	CAPACITOR, FIXED, PAPER DIELECTRIC 600 V DC, 0.022 UF, TYPR CP05A1KF223K3 10525475-13 (19200).	EA	2	*	2	2	*	2	2	30	30	5	7
P	F	5905-812-4608	RESISTOR, FIXED, WIREBOUND 3 W, 464 OHM, TYPE NLS-2B-464, PORM 3 10525516-4 (19200)	EA	1	*	*	2	*	*	2	10	10	5	8
P	F	5910-807-5570	CAPACITOR, FIXED PAPER DIELECTRIC 400 V DC, 100,000 UUF, TYPE CP05A1- KE104K3 10525475-7 (19200).	EA	1	*	2	2	*	2	2	20	20	5	9
P	F	5905-190-8879	RESISTOR, FIXED, COMPOSITION 1/2 W, 18,000 OHM, TYPE RC20GF183K (81349).	EA	1	*	*	2	*	*	2	10	10	5	10
P	F	5905-022-9849	RESISTOR, THERMAL 75 OHM AT 25 DEG C, 0.082 LG, 0.406 DIA 10525518 (19200).	EA	2	*	2	2	*	2	2	20	20	5	11
P	F	5905-279-1880	RESISTOR, FIXED COMPOSITION 1/2 W, 2700 OHM, TYPE RC20GF272J (81349).	EA	1	*	2	2	*	2	2	20	20	5	12
P	F	5905-171-1999	RESISTOR, FIXED, COMPOSITION 1/2 W, 820 OHM, TYPE RC20GF272J (81349).	EA	1	*	*	2	*	*	2	10	10	5	13
P	F	5961-809-9046	TRANSISTOR MIL-S-19500/37A, TYPE 2N334 (81349).	EA	2	*	2	2	*	2	2	20	20	5	14
P	F	5905-279-3504	RESISTOR, FIXED, COMPOSTION 1/2 W, 4,700 OHM, TYPE RC20GF472J (81349).	EA	2	*	2	2	*	2	2	70	30	5	15
P	F	5961-813-9360	TRANSISTOR SILICON, HERMETICALLY SEALED , TYPE 2N613 10525525 (19200).	EA	2	*	*	2	*	*	2	10	10	5	16

(1) SMR code			(2) Federal Stock No.	(3) Description Reference Number & Mfr Code Usable on Code		(4) Unit of meas	(5) Qty inc in unit	(6) 30 day DS maintenance allowance			(7) 30 day GS maintenance allowance			(8) 1 yr. alw. per 100 equip. cntgcy planning	(9) Depot maint alw. per 100 equip.	(10) Illustration	
								(A)	(B)	(C)	(A)	(B)	(C)			(A) Fig. No.	(B) Item No.
								1-20	21-50	51-100	1-20	21-50	51-100				
P	F		5905-812-4601	RESISTOR, FIXED, WIREBOUND 3W, 2,370 OHM, TYPE NLS-2370, PORM 3 10525516-5 (19200).	EA	1	*	*	2	*	*	2	10	10	5	17	
P	F		5905-061-2902	RESISTOR, VARIABLE LINEAR PRECISION, 1.0 W, 5000 OHM, PORM 5 PCT 10531918-2 (19200).	EA	1	*	*	2	*	*	2	5	5	5	18	
X1			-----	JACK, TEST 10531915 (19200).		2	--	--	--	--	--	--	--	--	5	19	
P	F		5905-279-2530	RESISTOR, FIXED COMPOSITION 2 W, 1.500 OHM TYPE RC42GF152J *81349).	EA	1	*	*	2	*	*	2	10	10	5	20	
P	F		5905-061-2901	RESISTOR, VARIABLE LINEAR PRECISION, 1.0 W, 2000 OHM, PORM 5 PCT 10531918-1 (19200).	EA	1	*	*	2	*	*	2	5	5	5	21	
P	F		5905-279-3506	RESISTOR FIXED, COMPOSITION 1/2 W, 3,300 OHM, TYPE RC20GF332J (81349) (INITIALLY LISTED AS FIGURE 4, ITEM 69).	EA	1	--	--	--	--	--	--	--	--	5	22	
P	F		5905-279-1757	RESISTOR, FIXED, COMPOSITION 1/2 W, 1.500 OHM, TYPE RC20GF152J *81349).	EA	2	*	*	2	*	*	2	10	10	5	23	
P	F		5905-556-4008	POWER SUPPLY SUBASSEMBLY 10531846 RESISTOR, FIXED, FILM 1/2 W, 40, 200 OHM, TYPE RN70B4022F 10525538-11 (19200).	EA	1	*	2	2	*	2	2	20	10	6	1	
P	F		5961-866-0476	SEMICONDUCTOR, DEVICE DIODE IN457 (81349).	EA	1	*	2	2	*	2	2	5	5	6	2	
P	F		5905-190-8881	RESISTOR, FIXED, COMPOSITON 1/2 W, 1.800 OHM, TYPE RC20GF182J (81349).	EA	1	*	*	2	*	*	2	10	10	6	3	
P	F		5905-171-2001	RESISTOR, FIXED, COMPOSITION 1/2 W, 3,600 OHM, TYPE RC20GF362J (81349). (INITIALLY LISTED AS FIGURE 4, ITEM 38).	EA	1	*	--	--	--	--	--	--	--	6		
F	P	F	5961-883-8906	SEMICONDUCTOR DEVICE DIODE TYPE MZ6, 8T10 10525521-2 (19200).	EA	1	*	*	2	*	*	2	5	5	6	5	
P	F		5905-812-4612	RESISTOR, FIXED, WIREBOUND 3 W, 2 OHM, TYPE NLS-2B-2, PORM 3 10525516-1 (19200).	EA	1	*	*	2	*	*	2	10	10	6	6	
P	F		5961-842-6181	SEMICONDUCTOR DEVICE DIODE 1N3018B (81349) (INITIALLY LISTED AS FIGURE 5, ITEM 3).	EA	1	--	--	--	--	--	--	--	--	6	7	

P	F	5905-279-1888	RESISTOR, FIXED, COMPOSITION 1/2 W 8.2 MEGO, TYPE RC20GF825J (81349).	EA	2	*	2	2	*	2	2	20	20	6	8
P	F	5905-539-0133	RESISTOR, FIXED, FIML 1/2 W, 3.4 OHM, TYPE RN70B3484F 10525538-8 (19200).	EA	1	*	*	2	*	*	2	10	10	6	9
P		5905-279-3504	RESISTOR, FIXED, COMPOSITON 1/2 W, 4,700 OHM, TYPE RC20GF472J (81349) (INITIALLY LISTED AS FIGURE 5, ITEM 15).	EA	2	--	--	--	--	--	--	--	--	6	10
P	F	5905-022-9849	RESISTOR, THERMAL 75 OHM AT 25 DEG C, 0.082 LG, 0.406 DIA 10525518 (19200) (INITIALLY LISTED AS FIGURE 5, ITEM 11).	EA	1	--	--	--	--	--	--	--	--	6	11
P	F	5905-812-4611	RESISTOR, FIXED, WIREBOUND 3 W, 150 OHM, TYPE NLS-2B-150, PORM 3 10525516-2 (19200).	EA	1	*	*	2	*	*	2	10	10	6	12
P	F	5905-279-2518	RESISTOR, FIXED, COMPOSITION 1/2 W, 430,000 OHM, TYPE RC20GF434J (81349).	EA	1	*	*	2	*	*	2	10	10	6	13
P	F	5910-082-4790	CAPACITOR, FIXED, NONSOLID ELECTROLYTIC, TANTALUM 50 V DC, 60 UF CL65CJ600KP3 (81349) (INITIALLY LISTED AS FIGURE 4, ITEM 33)	EA	1	--	--	--	--	--	--	--	--	6	14
X1		-----	JACK, TEST 10531915 (19200).	--	1	--	--	--	--	--	--	--	--	6	15
P	F	5905-080-8203	RESISTOR, VARIABLE LINEAR PRECISION, 1.0 W, 100 OHM, PORM 5 PCT 10531918-3 (19200).	EA	1	*	*	2	*	*	2	5	5	6	16
P	F	5905-190-8889	RESISTOR, FIXED, COMPOSITION 1/2 W, 100 OHM, TYPE RC20GF101J (81349).	EA	1	*	2	2	*	2	2	30	30	6	17
P	F	5905-812-4609	RESISTOR, FIXED, WIREBOUND 3W, 220 OHM, TYPE NLS-2B-220, PORM 3 10525516-3 (19200).	EA	1	*	*	2	*	*	2	10	10	6	18
P	F	5961-809-9046	TRANSISTOR MIL-S-19500/37A, TYPE 2N334 (81349) (INITIALLY LISTED AS FIGURE 5, ITEM 14).	EA	3	--	--	--	--	--	--	--	--	6	19
P	F	5905-279-3505	RESISTOR, FIXED, COMPOSITION 1/2 W, 3,900 OHM, TYPE RC20GF392J (81349).	EA	1	*	*	2	*	*	2	10	10	6	20
P	F	5905-192-3973	RESISTOR, FIXED, COMPOSITION 1/2 W, 470 OHM, TYPE RC20GF471J (81349) (INITIALLY LISTED AS FIGURE 5, ITEM 2)	EA	1	--	--	--	--	--	--	--	--	6	21
P	F	5905-279-1880	RESISTOR, FIXED, COMPOSITION 1/2 W, 2,700 OHM, TYPE RC20GF272J (81349) (INITIALLY LISTED AS FIGURE 5, ITEM 12).	EA	1	--	--	--	--	--	--	--	--	6	22
P	F	5905-190-8883	RESISTOR, FIXED, COMPOSITION 1/2 W, 10 OHM, TYPE RC20GF100J (81349)..	EA	1	*	*	2	*	*	2	5	10	6	23

(1) SMR code			(2) Federal Stock No.	(3) Description Reference Number & Mfr Code Usable on Code	(4) Unit of meas	(5) Qty inc in unit	(6) 30 day DS maintenance allowance			(7) 30 day GS maintenance allowance			(8) 1 yr. alw. per 100 equip. cntgcy planning	(9) Depot maint alw. per 100 equip.	(10) Illustration	
							(A)	(B)	(C)	(A)	(B)	(C)			(A) Fig. No.	(B) Item No.
							1-20	21-50	51-100	1-20	21-50	51-100				
P	F		5905-061-9490	RESISTOR, VARIABLE LINEAR PRECISION, 1.0 W, 50 OHM, PORM 5 PCT 10531918-4 (19200).	EA	1	*	*	2	*	*	2	5	5	6	24
P	F		5960-022-9845	TRANSISTOR SILICON, TYPE 2N1700 10525528 (19200).	EA	1	*	*	2	*	*	2	5	5	6	25
P	F		5910-821-4702	CAPACITOR, FIXED, PAPER DIELECTRIC 400V DC, 10,000 UUF, TYPE CP05A1KE-103K3 10525475-2 (19200).	EA	1	2	3	5	2	2	3	120	150	6	26
P	F		5905-185-8510	RESISTOR, FIXED, COMPOSITION 1/2 W, 10,000 OHM, TYPE RC20GF103J (81349).	EA	1	*	*	2	*	*	2	10	10	6	27
P	F		5310-034-4874	AMPLIFIER, DETECTOR 1290-870-3749 NUT, SELF LOCKING, HEXAGON CORRES-S, PASS-FIN., NO. 4-40NC-3B, 3/16 W, 1/8 THK 10525613-1 (19200). (INITIALLY LISTED AS FIGURE 2, ITEM 7).	EA	1	--	--	--	--	--	--	--	--	7	1
P	F		5940-614-0537	TERMINAL, LUG COP, TND FIN., 0.018 THK, 5/16 W, 5/8 LG, NO. 4 STUD SIZE MS35431-1 (96906).	EA	6	*	2	2	*	2	2	40	40	7	2
P	F		5305-054-5648	SCREW, MACHINE PAN-HD, CORR-RES-S, PASS-FIN., NO. 4-40NC-2A., 5/16 LG MS51957-14 (96906).	EA	5	*	*	1	*	*	1	1	1	7	3
P	F		5905-087-4204	RESISTOR, FIXED, FILM 1/2 W, 316,000 OHM, TYPE RN7D3163F 10525538-12 (19200).	EA	1	*	*	2	*	*	2	10	10	7	4
X1			-----	INSULATOR, STANDOFF 10525689 (19200).	--	8	--	--	--	--	--	--	--	--	7	5
P	F		-5910-950-9873	CAPACITOR, FIXED, CERAMIC DIELECTRIC 1000 V DC, 22UUF CK60BX220K (81349).	EA	1	*	*	2	*	*	2	10	10	7	6
P	F		5305-054-5651	SCREW, MACHINE PAN-HD, CORR-RES-S, PASS-FIN., NO. 4-40NC-2A, 1.2 LG MS51957-17 (96906).	EA	2	*	*	1	*	*	1	1	1	7	7
P	F		5910-646-6357	CAPACITOR, VARIABLE, CERAMIC DIELECTRIC 500 V DC, 5 TO 30 UUF 10525660-2 (19200).	EA	1	*	*	2	*	*	2	5	5	7	8
X1			-----	SPACER, SLEEVE TUBING, AL-ALLOY 0.25 OD, 0.14 ID, 0.12 THK 10525460-3 (19200).	--	2	--	--	--	--	--	--	--	--	7	9

X1		-----	AMPLIFIER, DETECTOR, SUBASSEMBLY 10525651 (19200).	--	1	--	--	--	--	--	--	--	--	7	10
P	F	5310-782-1349	WASHER, FLAT CORR-RES-S, PASS-FIN., 0.125 ID, 0.312 OD, 0.040 THK, FOR NO. 4 SCR-SIZE MS15795-804 (96906) (INI- TIALY LISTED AS FIGURE 4, ITEM 70).	EA	2	--	--	--	--	--	--	--	--	7	11
P	F	5910-084-3236	CAPACITOR, VARIABLE, CERAMIC DI- ELECTRIC 500 V DC, 1.5 TO 7 UUF 10525660-1 (19200).	EA	1	*	*	2	*	*	2	5	5	7	12
X1		-----	AMPLIFIER, DETECTOR, SUBASSEMBLY 10525644 (19200).	--	1	--	--	--	--	--	--	--	--	7	13
P	F	5305-054-6652	SCREW, MACHINE PAN-HD, CROSS-RE- CESSED, CORR-RES-S, NO. 6-32NC-2A, 3/8 LG MS51957-28 (96906) (INITIALLY LISTED AS FIGURE 2, ITEM 12).	EA	8	--	--	--	--	--	--	--	--	7	14
X1		-----	COVER AMPLIFIER, DETECTOR 10525679 (19200).	--	1	--	--	--	--	--	--	--	--	7	15
P	F	5910-034-0900	CAPACITOR, FIXED, CERAMIC DIELEC- TRIC 500 V DC, 1.000 UUF, PORM 20 10525514 (19200).	EA	10	2	3	5	2	2	3	100	100	7	16
P	F	5905-190-8889	RESISTOR, FIXED, COMPOSITION 1/2 W, 100 OHM, TYPE RC20GF101J (81349) (INITIALLY LISTED AS FIGURE 6, ITEM 17).	EA	1	--	--	--	--	--	--	--	--	7	17
P	F	5310-595-6211	WASHER, FLAT CORR-RES-S, PASS-FIN., 0.250 OD, 0.028 THK, NO. 4 SCR SIZE MS15795-803 (96906).	EA	6	*	*	1	*	*	1	1	1	7	18
P	F	5950-042-9865	COIL, RADIO FREQUENCY MLD, 1.00 UH, TYPE LT4K034 MS75008-28 (96906).	EA	2	*	2	2	*	2	2	10	10	7	19
P	F	5960-752-5460	ELECTRON TUBE RECEIVING, GENERAL ELECTRIC, MIL-E-1, PH 7462 (19200).	EA	3	*	2	2	*	2	2	15	10	7	20
P	F	5910-034-0903	CAPACITOR, FIXED CERAMIC DIELEC- TRIC 500 V DC, 680 UUF, TYPE CK22- AX681K 10525664-1 (19200).	EA	6	2	2	3	2	2	2	50	50	7	21
P	F	5905-279-1894	RESISTOR, FIXED, COMPOSITION 1/2 W, 82 OHM, TYPE RC20GF820J (81349).	EA	3	*	2	2	*	2	2	30	20	7	22
X1		-----	AMPLIFIER, DETECTOR, SUBASSEMBLY PRINTED CIRCUIT BOARD 10525646 (19200).	--	2	--	--	--	--	--	--	--	--	7	23
X1		-----	SPACER, SLEEVE TUBING, AL-ALY, 0.25 OD, 0.14 ID, 0.33 THK 10525460-1 (19200).	--	6	--	--	--	--	--	--	--	--	7	24
P	F	5905-279-3505	RESISTOR, FIXED, COMPOSITION 1/2 W, 3,900 OHM, TYPE RC20GF392J (81349) (INITIALLY LISTED AS FIGURE 6, ITEM 20).	EA	1	--	--	--	--	--	--	--	--	7	25

(1) SMR code			(2) Federal Stock No.	(3) Description Reference Number & Mfr Code Usable on Code	(4) Unit of meas	(5) Qty inc in unit	(6) 30 day DS maintenance allowance			(7) 30 day GS maintenance allowance			(8) 1 yr. alw. per 100 equip. cntgcy planning	(9) Depot maint alw. per 100 equip.	(10) Illustration	
							(A)	(B)	(C)	(A)	(B)	(C)			(A) Fig. No.	(B) Item No.
							1-20	21-50	51-100	1-20	21-50	51-100				
P	F		5910-051-6214	CAPACITOR, FIXED, CERAMIC DIELECTRIC 1000 V DC, 2.2 UUF, TYPE CK60BX2-R2K (81349).	EA	1	*	*	2	*	*	2	10	10	7	26
P	F		5905-279-2522	RESISTOR, FIXED, COMPOSITION 1/2 W, 150,000 OHM, TYPE RC20GF154J (81349).	EA	1	*	*	2	*	*	2	10	40	7	27
P	F		5961-061-9492	SEMICONDUCTOR DEVICE DIODE TYPE 1N914 10525488 (19200).	EA	1	*	2	2	*	2	2	25	25	7	28
P	F		5950-058-9074	COIL, RADIO FREQUENCY MLD, 6.80 UH, TYPE LT4K044 MS75008-38 (96906).	EA	6	2	2	3	2	2	2	45	45	7	29
P	F		5905-185-8510	RESISTOR, FIXED, COMPOSITION 1/2 W, 10,000 OHM, TYPE RC20GH103J (81349) (INITIALLY LISTED AS FIGURE 6, ITEM 27).	EA	1	--	--	--	--	--	--	--	--	7	30
X1			-----	AMPLIFIER, DETECTOR, SUBASSEMBLY PRINTED CIRCUIT BOARD 10525643 (19200).	--	1	--	--	--	--	--	--	--	--	7	31
P	F		5950-034-4878	TRANSFORMER, IF 105255666 (19200).	EA	1	*	*	2	*	*	2	5	5	7	32
P	F		5310-271-4640	NUT, PLAIN, HEXAGON CORR-RES-S, PASS-FIN., NO. 2-56NC-2B, 3/16 W, 1/16 THK MS35649-24 (96906) (INITIALLY LISTED AS FIGURE 4, ITEM 12).	EA	2	--	--	--	--	--	--	--	--	7	33
N	P	F	5310-928-2690	WASHER, LOCK SPLIT, CORR-RES-S, PASS-FIN., NO. 2 SCR SIZE MS35338-134 (96906) (INITIALLY LISTED AS FIGURE 4, ITEM 13).	EA	12	--	--	--	--	--	--	--	--	7	34
P	F		5310-595-6761	WASHER, FLAT RD, CORR-RES-S, PASS-FIN., 0.251 OD, 0.16 THK, NO. 2 SCR SIZE MS15795-802 (96906).	EA	12	2	2	3	2	2	2	50	50	7	35
X1			-----	NUT, SELF-LOCKING, PLATE AL-ALLOY RED INSERT NYLON, NO. 6-32-3b 10525677 (19200).	--	6	--	--	--	--	--	--	--	--	7	36
P	F		5910-823-1822	CAPACITOR, FIXED, CERAMIC, DIELECTRIC 500 V DC, 1,000 UUF, TYPE CK80-AW102M 10525513-2 (19200).	EA	2	*	2	2	*	2	2	20	20	7	37
P	F		5905-299-1541	RESISTOR, FIXED COMPOSITION 1/2W, 150 OHM, TYPE RC20GF151J (81349).	EA	1	*	*	2	*	*	2	10	10	7	38

	P	F	5910-577-6859	CAPACITOR, FIXED, CERAMIC DIELEC- TRIC 500 V DC, 5 UUF, TYPE CC21CH050C (81349).	EA	2	*	*	2	*	*	2	10	10	7	39
	P	F	5950-083-2791	TRANSFORMER, IF 10525665 (19200).	EA	1	*	*	2	*	*	2	5	5	7	40
	P	F	5305-054-5637	SCREW, MACHINE PAN-HD, CORR-RES-S, PASS-FIN., NO. 2-56NC-2A, 1/4 LG MS51957-3 (96906).	EA	12	*	*	1	*	*	1	2	1	7	41
	P	F	5310-034-4875	NUT, SELF-LOCKING, HEXACON CORR- RES-S, PASS-FIN., NO. 6-32NC-3B, 1/4 W, (INITIALLY LISTED AS FIGURE 2, ITEM 6), 3/16 THK 10525613-2 (19200).	EA	1	--	--	--	--	--	--	--	--	7	42
	X1		-----	CHASSIS DETECTOR AMPLIFIER 10525673 (19200).	--	1	--	--	--	--	--	--	--	--	7	43
	P	F	1290-022-9841	CABLE ASSEMBLY 10525635-2 (19200).-----	EA	2	*	*	2	*	*	2	10	10	7	44
	P	F	5305-054-5652	SCREW, MACHINE PAHD, CORR-RES-S, PASS-FIN., NO. 4-40NC-2A, 5/8 LG MS51957-18 (96906).	EA	6	*	*	1	*	*	1	1	1	7	45
	P	F	1290-945-6958	CONNECTOR JACK SCREW LOCKING, 14 MALE CONTACTS 8600026 (19200).	EA	1	*	*	2	*	*	2	5	5	7	46
	P	F	5355-644-2013	KNOB, CONTROL PLSTC, POINTER TYPE MS91528-1K2B (96906).	EA	1	*	2	2	*	2	2	15	15	7	47
	P	F	6625-080-6992	AMMETER 10525688 (19200).	EA	1	*	*	2	*	*	2	5	5	7	48
C	P	F	5305-054-6653	SCREW, MACHINE PAN-HD, CROSS-RE- CESSED, CORR-RES-S, NO. 6-32NC-2A, 7/16 LG MS51957-29 (96906).	EA	1	*	*	1	*	*	1	1	1	7	49
	P	F	5310-722-5998	WASHER, FLAT CORR-RES-S, PASS-FIN., 0.312 OD, 0.048 THK, NO. 6 SCR SIZE MS15795-805 (96906). (INITIALLY LISTED AS FIGURE 2, ITEM 14).	EA	1	--	--	--	--	--	--	--	--	7	50
	X1		-----	CLAMP, LOOP PLSTC, SIZE 1/2 PLAIN DESIGN MS25281-8P (96906).	--	1	--	--	--	--	--	--	--	--	7	51
F	P	F	5930-103-7517	SWITCH, ROTARY 2 SEC, 24 POS, 1.312 H, 1.281 W, 1.25 LG 10525691 (19200).	EA	1	*	*	2	*	*	2	5	5	7	52
	P	F	5305-054-6651	SCREW, MACHNE PAN-HD, CROSS-RE- CESSED, CORR-RES-S, NO. 6-32NC-2A, 5/16 LG MS51957-27 (96906) (INITIALLY LISTED AS FIGURE 4, ITEM 2).	EA	8	--	--	--	--	--	--	--	--	7	53
N	P	F	5310-929-6395	WASHER, LOCK SPLIT, MED, CORR- RES-S, PASS-FIN., 0.253 OD, 0.037 THK, NO. 6 SCR SIZE MS35338-136 (96906) (INITIALLY LISTED AS FIGURE 3, ITEM 19).	EA	8	--	--	--	--	--	--	--	--	7	54
	P	F	1290-020-8707	CABLE ASSEMBLY 10525635-1 (19200).	EA	1	*	*	2	*	*	2	10	10	7	55

(1) SMR code			(2) Federal Stock No.	(3) Description Reference Number & Mfr Code Usable on Code	(4) Unit of meas	(5) Qty inc in unit	(6) 30 day DS maintenance allowance			(7) 30 day GS maintenance allowance			(8) 1 yr. alw. per 100 equip. crtgcy planning	(9) Depot maint alw. per 100 equip.	(10) Illustration	
							(A)	(B)	(C)	(A)	(B)	(C)			(A) Fig. No.	(B) Item No.
							1-20	21-50	51-100	1-20	21-50	51-100				
			AMPLIFIER, DETECTOR SUBASSEMBLY 10525651													
P	F		5910-081-6733	CAPACITOR, FIXED, CERAMIC DIELECTRIC 500V DC, 10,000 UUF, TYPE CK63-AW103M 10525511 (19200).	--	2	--	--	--	--	2	2	15	10	8	1
P	F		5961-843-6883	TRANSISTOR SILICON HERMETICALLY SEALED, TYPE 2N336 10525480 (19200).	EA	1	*	*	2	*	*	2	10	10	8	2
P	F		5910-838-9421	CAPACITOR, FIXED, CERAMIC DIELECTRIC 500 V DC, 1,000 UUF, TYPW CK60AW-102M 10525512-2 (19200).	EA	2	2	3	5	2	2	3	100	100	8	3
X1			-----	JACK, TIP 10525668 *19200).	--	2	--	--	--	--	--	--	--	--	8	4
P	F		5950-724-6209	COIL, RADIO FREQUENCY MLD, 6.80 UH, TYPE LT4K044 MS75008-39 (96906).	EA	1	*	*	2	*	*	2	5	5	8	5
P	F		5905-615-7339	RESISTOR, FIXED, FILM 1/8 W, 21,500 OHM, TYPE RN60B2152F 10525663-1 (19200).	EA	2	*	2	2	*	2	2	20	20	8	6
P	F		5910-816-6613	CAPACITOR, FIXED, MICA DIELECTRIC 500 V DC, 47 UUF, TYPE CM15C470JN3 10525478-8 (19200).	EA	2	*	2	2	*	2	2	20	20	8	7
P	F		5961-061-9492	SEMICONDUCTOR DEVICE DIODE TYPE N914 10525488 (19200) (INITIALLY LISTED AS FIGURE 7, ITEM 28).	EA	2	--	--	--	--	--	--	--	--	8	8
P	F		5905-984-7680	RESISTOR, FIXED, FILM 1/8 W, 4,750 OHM, TYPE RN60D4751F (81349).	EA	2	*	2	2	*	2	2	20	20	8	9
P	F		5905-279-3513	RESISTOR, FIXED, COMPOSITION 1/2 W, 220 OHM, TYPE RC20GF221J (81349).	EA	1	*	2	2	*	2	2	15	10	8	10
P	F		5950-034-4879	TRANSFORMER, DISCRIMINATOR 10525667 (19200).	EA	1	*	*	2	*	*	2	5	5	8	11
P	F		5910-838-3852	CAPACITOR, FIXED, MICA DIELECTRIC 500 V DC, 20 UUF, TYPE CM15C200JN3 10525478-7 (19200).	EA	1	*	*	2	*	*	2	10	10	8	12
P	F		5910-084-3235	CAPACITOR, FIXED, MICA DIELECTRIC 500 V DC, 10 UUF, TYPE CM15B100KN3 10525478-6 (19200).	EA	1	*	2	2	*	2	2	20	20	8	13
P	F		5905-192-0390	RESISTOR, FIXED COMPOSITION 1/2 W, 1 MEGO, TYPE RC20GF105J (81349).	EA	1	*	*	2	*	*	2	10	10	8	14

P	F	5905-185-8510	RESISTOR, FIXED, COMPOSITION 1/2 W, 10,000 OHM, TYPE RC20GF103J (81349). (INITIALLY LISTED AS FIGURE 6, ITEM 27). AMPLIFIER, DETECTOR SUBASSEMBLY 10525655	EA	1	--	--	--	--	--	--	--	--	8	15
P	F	1290-020-8707	CABLE ASSEMBLY 10525635-1 (19200) (INITIALLY LISTED AS FIGURE 7, ITEM 55).	EA	1	--	--	--	--	--	--	--	--	9	1
P	F	5910-034-0903	CAPACITOR, FIXED, CERAMIC DIELECTRIC 500 V DC, 680 UUF, TYPE CK22AX-681K 10525664-1 (19200). (INITIALLY LISTED AS FIGURE 7, ITEM 21).	EA	4	--	--	--	--	--	--	--	--	9	2
P	F	5950-058-9074	COIL, RADIO FREQUENCY MLD, 6.80 UH, TYPE LT4K044 MS75008-38 (96906) (INITIALLY LISTED AS FIGURE 7, ITEM 29).	EA	3	--	--	--	--	--	--	--	--	9	3
P	F	5961-061-9492	SEMICONDUCTOR DEVICE, DIODE TYPE 1N914 10525488 (19200). (INITIALLY LISTED AS FIGURE 7, ITEM 28).	EA	2	--	--	--	--	--	--	--	--	9	4
P	F	5910-838-9421	CAPACITOR, FIXED, CERAMIC DIELECTRIC 500 V DC, 1000 UUF, TYPE CK-60AQ102M 10525512-2 (19200). (INITIALLY LISTED AS FIGURE 8, ITEM 3).	EA	10	--	--	--	--	--	--	--	--	9	5
P	F	5905-279-3504	RESISTOR, FIXED, COMPOSITION 1/2 W, 4,700 OHM, TYPE RC20GF472J (81349). (INITIALLY LISTED AS FIGURE 5, ITEM 5).	EA	1	--	--	--	--	--	--	--	--	9	6
P	F	5905-084-3232	RESISTOR, VARIABLE WIREBOUND, 0.25 W, 500 OHM, PORM 10 PCT 10525659 (19200).	EA	1	*	*	2	*	*	2	5	5	9	7
P	F	5961-840-3561	TRANSISTOR TYPE 2N696 10525489 (19200)	EA	2	*	*	2	*	*	2	10	10	9	8
P	F	5910-045-6541	CAPACITOR, FIXED, CERAMIC DIELECTRIC 500 VDC, 200 UUF, TYPE CK22AX-221K 10525664-2 (19200).	EA	1	*	*	2	*	*	2	10	10	9	9
P	F	5905-185-8510	RESISTOR, FIXED COMPOSITION 1/2 W, 10,000 OHM, TYPE RC20GF103J (81349). (INITIALLY LISTED AS FIGURE 6, ITEM 27).	EA	4	--	--	--	--	--	--	--	--	9	10
P	F	5905-171-2006	RESISTOR, FIXED, COMPOSITION 1/2 W, 270 OHM, TYPE RC20GF271J (81349).	EA	2	*	*	2	*	*	2	10	10	9	11
P	F	5910-084-3235	CAPACITOR, FIXED, MICA DIELECTRIC 500V DC, 10 UUF, TYPE CM15B100KN3 10525478-6 (19200) (INITIALLY LISTED AS FIGURE 8, ITEM 13).	EA	1	--	--	--	--	--	--	--	--	9	12
X1		-----	COIL, RADIO FREQUENCY 10525658	--	1	--	--	--	--	--	--	--	--	9	13

(1) SMR code			(2) Federal Stock No.	(3) Description Reference Number & Mfr Code Usable on Code	(4) Unit of meas	(5) Qty inc in unit	(6) 30 day DS maintenance allowance			(7) 30 day GS maintenance allowance			(8) 1 yr. alw. per 100 equip. cntgcy planning	(9) Depot maint alw. per 100 equip.	(10) Illustration	
							(A)	(B)	(C)	(A)	(B)	(C)			(A) Fig. No.	(B) Item No.
							1-20	21-50	51-100	1-20	21-50	51-100				
P	F		5955-083-2788	CRYSTAL UNIT, QUARTZ TYPE CR55/-10525530 (19200).	EA	1	*	*	2	*	*	2	5	5	9	14
P	F		5960-022-9842	TRANSISTOR SILICON, TYPE 2N1339 10525662 (19200).	EA	2	*	*	2	*	*	2	10	10	9	15
P	F		5905-195-6806	RESISTOR, FIXED, COMPOSITION 1/2 W, 1,000 OHM, TYPE RC20GF102J (81349). (INITIALLY LISTED AS FIGURE 5, ITEM 4).	EA	1	--	--	--	--	--	--	--	--	9	16
P	F		5950-704-1993	COIL, RADIO FREQUENCY MLD, TYPE LT7K140, 100 UH MS75008-40 (96906).	EA	1	*	*	2	*	*	2	5	5	9	17
P	F		5950-042-9865	COIL, RADIO FREQUENCY MDL, 1.00 UH TYPE LT4K034 MS75008-28 (96906) (INITIALLY LISTED AS FIGURE 7, ITEM 19).	EA	1	--	--	--	--	--	--	--	--	9	18
P	F		5905-192-3973	RESISTOR, FIXED, COMPOSITION 1/2 W, 470 OHM, TYPE RC20GF471J (81349) (INITIALLY LISTED AS FIGURE 5, ITEM 2).	EA	2	--	--	--	--	--	--	--	--	9	19
P	F		5905-195-6453	RESISTOR, FIXED, COMPOSITION 1/2 W, 5.600 OHM, TYPE RC20GF562J (81349).	EA	2	*	2	2	*	2	2	20	20	9	20
P	F		5905-190-8889	RESISTOR, FIXED, COMPOSITION 1/2 W, 100 OHM, TYPE RC20GF101J (81349). (INITIALLY LISTED AS FIGURE 6, ITEM 17).	EA	1	--	--	--	--	--	--	--	--	9	21
P	F		5905-192-0667	RESISTOR, FIXED, COMPOSITION 1/2 W, 220,000 OHM, TYPE RC20GF224J (81349).	EA	1	*	*	2	*	*	2	10	10	9	22
P	F		5905-101-7892	RESISTOR, FIXED, COMPOSITION 1 W. 3.3 OHM, TYPE RC32GF3R3J (81349).	EA	1	*	*	2	*	*	2	10	10	9	23
				AMPLIFIER, AUDIO FREQUENCY 1290-020-2379												
X1			-----	POST, RETAINING 10525424 (19200).	--	2	--	--	--	--	--	--	--	--	10	1
P	F		5915-863-5660	FILTER, LOW PASS 10525404 (19200).	EA	1	*	*	2	*	*	2	10	10	10	2
X1			-----	CAP ASSEMBLY 10525427 (19200).	--	1	--	--	--	--	--	--	--	--	10	3
P	F		5305-083-2790	SCREW, EXTERNALLY RELIEVED BODY CORR-RES-S, PASS-FIN., NO. 6-32NC-3A, 5/8 LG 10525608 (19200).	EA	2	*	2	2	*	2	2	25	50	10	4
P	F		5915-078-2745	FILTER, BAND PASS SEALED, 42.6 KC FREQ 10525248-13 (19200).	EA	1	*	*	2	*	*	2	5	4	10	5

P	F	5915-850-4274	FILTER, BAND PASS SEALED, 55 KC FREQ 10525248-1 (19200).	EA	1	*	*	2	*	*	2	5	4	10	6
P	F	5915-850-4277	FILTER, BAND PASS SEALED, 65 KC FREQ 10525248-4 (19200).	EA	1	*	*	2	*	*	2	5	4	10	7
P	F	5915-850-4242	FILTER, BAND PASS SEALED, 75 KC FREQ 10525248-5 (19200).	EA	1	*	*	2	*	*	2	5	4	10	8
P	F	5915-850-8279	FILTER, BAND PASS SEALED, 85 KC FREQ 105252248-6 (19200).	EA	1	*	*	2	*	*	2	5	4	10	9
P	F	5915-078-2742	FILTER, BAND PASS SEALED, 17 KC FREQ 10525248-10 (19200).	EA	1	*	*	2	*	*	2	5	4	10	10
P	F	5915-851-1572	FILTER, BAND PASS SEALED, 115 KC FREQ 10525248-9 (19200).	EA	1	*	*	2	*	*	2	5	4	10	11
P	F	5915-078-2744	FILTER, BAND PASS SEALED, 33.25 KC FREQ 10525248-12 (19200).	EA	1	*	*	2	*	*	2	5	4	10	12
P	F	5915-078-2743	FILTER, BAND PASS SEALED, 26.5 KC 1052548-11 (19200).	EA	1	*	*	2	*	*	2	5	4	10	13
P	F	5940-838-2651	TERMINAL, LUG SOLDER TYPE, COP ANL, 5/16 W, 7/8 LG, STUD SIZE 8 MS35431-6 (96906) (INITIALLY LISTED AS FIGURE 4, ITEM 34).	EA	3	--	--	--	--	--	--	--	--	10	14
P	F	5305-080-4326	SCREW, MACHINE FH, CORR-RES-S, PASS-FIN., NO. 4-40NC-2B, 0.312 LG 10525630-17 (19200) (INITIALLY LISTED AS FIGURE 4 ITEM 45).	EA	2	--	--	--	--	--	--	--	--	10	15
X1		-----	CLAMP, LOOP PLSTC, SIZE 5/16, PLAIN DESIGN MS25281-5 (96906).	--	1	--	--	--	--	--	--	--	--	10	16
X1		-----	WIRING HARNESS, BRANCHED AUDIO AMPLIFIER 8600029 (19200).	--	1	--	--	--	--	--	--	--	--	10	17
P	F	5305-054-6651	SCREW, MACHINE PAN-HD, CROSS-RECEDED, CORR-RES-S, NO. 6-32NC-2A, 5/16 LG MS51957-27 (96906) (INITIALLY LISTED AS FIGURE 4 ITEM 2).	EA	6	--	--	--	--	--	--	--	--	10	18
X1		-----	AMPLIFIER SUBASSEMBLY 10525373 (19200).	--	1	--	--	--	--	--	--	--	--	10	19
N	P	F	5310-933-8118	WASHER, LOCK SPLIT, MED, CORR-RES-S, PASS-FIN., 0.212 OD 0.031 THK, NO. 4 SCR SIZE MS35338-135 (96906) (INITIALLY LISTED AS FIGURE 2, ITEM 9).	EA	6	--	--	--	--	--	--	--	10	20
P	F	5305-054-5647	SCREW MACHINE PAN-HD, CROSS-RECEDED, CORR-RES-S, NP., 4-40UNC-2A, 1/4 LG MS51957-13 (96906) (INITIALLY LISTED AS FIGURE 3, ITEM 7).	EA	6	--	--	--	--	--	--	--	--	10	21
P	F	5935-034-0899	CONNECTOR, RECEPTACLE, ELECTRICAL 15 CONT 10525353 (19200) (INITIALLY LISTED AS FIGURE 2, ITEM 16).	EA	1	--	--	--	--	--	--	--	--	10	22

(1) SMR code			(2) Federal Stock No.	(3) Description Reference Number & Mfr Code Usable on Code		(4) Unit of meas	(5) Qty inc in unit	(6) 30 day DS maintenance allowance			(7) 30 day GS maintenance allowance			(8) 1 yr. alw. per 100 equip. crtgcy planning	(9) Depot maint alw. per 100 equip.	(10) Illustration	
								(A) 1-20	(B) 21-50	(C) 51-100	(A) 1-20	(B) 21-50	(C) 51-100			(A) Fig. No.	(B) Item No.
X1			-----		PIN CORR-RES-S, NO. 10 (0.190)-32UNF-2A 1.32 LG 10512542 (19200).	--	2	--	--	--	--	--	--	--	10	23	
P	F		5305-080-6502		SCREW, MACHINE FH, CORR-RES-S, PASS-FIN., NO. 6-32NC-2A, 0.190 LG 10525630-3 (19200) (INITIALLY LISTED AS FIGURE 4, ITEM 47).	EA	12	--	--	--	--	--	--	--	10	24	
P	F		5310-596-6878		NUT, SELF LOCKING, HEXAGON CORR-RES-S, PASS-FIN., NO. 10-32NF-3B, 3/8 W, 1/4 THK 10525613-4 (19200).	EA	2	*	2	2	*	2	2	20	20	10	25
X1			-----		BOARD, PRINTED CIRCUIT 10525418 (19200).	--	1	--	--	--	--	--	--	--	10	26	
P	F		5950-727-0593		COIL, RADIO FREQUENCY MLD, 680 UH, TYPE LT2K225, PORM 10 MS16223-15 (96906).	EA	1	*	*	2	*	*	2	5	5	10	27
P	F		5905-185-6580		RESISTOR, FIXED, COMPOSITION 2 W, 470 OHM, TYPE RC42GF471J (81349).	EA	1	*	*	2	*	*	2	10	10	10	28
X1			-----		AMPLIFIER SUBASSEMBLY 10525419 (19200).	--	1	--	--	--	--	--	--	--	10	29	
P	F		5910-814-9754		CAPACITOR, FIXED, ELECTROLYTIC 50 V DC, 5 UF, TYPE CL44BJ050TP3 10525519-3 (19200).	EA	1	*	*	2	*	*	2	10	10	10	30
P	F		5961-060-8983		SEMICONDUCTOR DEVICE, DIODE TYPE MZ6-OT5 10525573 (19200).	EA	1	*	*	2	*	*	2	5	5	10	31
P	F		5910-722-9807		CAPACITOR, FIXED, ELECROLYTIC 60 V DC, 20 UF, TYPE CL65CK200KP3 10525519-2 (19200).	EA	1	*	*	2	*	*	2	5	5	10	32
X1			-----		COVER, CHASSIS 10525423 (19200) -----	--	1	--	--	--	--	--	--	--	10	33	
P	F		5310-034-4876		NUT, SELF LOCKING, HEXAGON CORR-RES-S, PASS-FIN., NO.8-32NC-3B, 5/16 W, 15/64 THK 10525613-3 (19200) (INITIALLY LISTED AS FIGURE 4, ITEM 37).	EA	36	--	--	--	--	--	--	--	10	34	
P	F		5310-034-4875		NUT, SELF LOCKING, HEXAGON CORR-RES-S PASS-FIN., NO. 6-32NC-3B, 1/4 W, 3/16 THK 10525613-2 (192000) (INITIALLY LISTED AS FIGURE 2, ITEM 6).	EA	4	--	--	--	--	--	--	--	10	35	
P	F		5910-899-4395		CAPACITOR, FIXED, PAPER DIELECTRIC 100 V DC, 100,000 UUF, TYPE CP09A1KB-104K 10525475-8 (19200).	EA	1	*	2	2	*	2	2	35	35	10	36

P	F	5905-279-3503	RESISTOR, FIXED COMPOSITION 1/2 W, 6,800 OHM, TYPE RC20GF682J (81349).	EA	1	*	2	2	*	2	2	20	20	10	37	
P	F	5905-195-6761	RESISTOR, FIXED COMPOSITION 1/2 W, 100,000 OHM, TYPE RC20GF104J (81349) ITEM 71).	EA	1	--	--	--	--	--	--	--	--	10	38	
P	F	5935-160-1364	SOCKET, ELECTRON TUBE COP B ALY OR PH BRZ CONT,SIL PLTD, 25/32 H, 1 3/8 W, 1 7/8 LG, TYPE TS101C01 8243021 (19200).	EA	1	*	*	2	*	*	2	5	5	10	39	
X1		-----	CHASSIS, ELECTRICAL EQUIPMENT 10525422 (19200).	--	1	--	--	--	--	--	--	--	--	10	40	
X1		-----	WASHER, FLAT RD, CRES, PASS-FIN., 0.187 ID, 0.375 OD, THK, NO. 8 SCR SIZE MS15795-807 (96906).	--	4	--	--	--	--	--	--	--	--	10	41	
P	F	5935-577-8695	SOCKET, ELECTRON TUBE PLSTC, 9 CONT, MINATURE, TYPE TS103C03 (81349)	EA	1	*	2	2	*	2	2	30	30	10	42	
P	F	5310-034-4874	NUT, SELF LOCKING, HEXAGON CORR-RES-S, PASS-FIN., NO. 4-40NC-SB 3/16 W, 1/8 THK 10525613-1 (19200) (INITIALLY LISTED AS FIGURE 2, ITEM 7).	EA	3	--	--	--	--	--	--	--	--	10	43	
N	P	F	5310-929-6395	WASHER, LOCK SPLIT MED, CORR-RES-S, PASS-FIN., 0.253 OD, 0.037 THK NO. 6 SCR SIZE MS35338-136 (96906) (INITIALLY LISTED AS FIGURE 3, ITEM 19).	EA	4	--	--	--	--	--	--	--	10	44	
F	P	F	5930-103-7516	SWITCH, ROTARY SEC, 24 POS, 1.00 H, 0.937 W, 1.25 LG 10525407 (19200)	EA	1	*	*	2	*	*	2	5	5	10	45
P	F	5305-811-6836	SCREW, MACHINE FH, CORR-RES-S, PASS-FIN., NO. 10-32NC-2A, 0.542 LG 10525630-6 (19200) INITIALLY LISTED AS FIGURE 4, ITEM 54).	EA	2	--	--	--	--	--	--	--	--	10	46	
X1		-----	CONNECTOR, RECEPTACLE, ELECTRICAL TYPE UG625B/U 8532071 (19200).	--	1	--	--	--	--	--	--	--	--	10	47	
X1		-----	PANEL SUBASSEMBLY, AUDIO AMPLIFIER 10512509 (19200).	--	1	--	--	--	--	--	--	--	--	10	48	
P	F	5355-644-2013	KNOB, CONTROL PLSTC, POINTER TYPE MS91528-1K2B (96906) (INITIALLY LISTED AS FIGURE 7, ITEM 47).	EA	1	--	--	--	--	--	--	--	--	10	49	
P	F	5305-054-6653	SCREW, MACHINE PAN-HD, CROSS-RECESSED, CORR-RES-S, NO. 6-32NC-2A, 7/16 LG MS51957-29 (96906) (INITIALLY LISTED AS FIGURE 7 ITEM 49).	EA	2	--	--	--	--	--	--	--	--	10	50	
X1		-----	HANDLE, BOW 10525607-2 (19200)-----	--	1	--	--	--	--	--	--	--	--	10	51	

(1) SMR code		(2) Federal Stock No.	(3) Description Reference Number & Mfr Code Usable on Code	(4) Unit of meas	(5) Qty inc in unit	(6) 30 day DS maintenance allowance			(7) 30 day GS maintenance allowance			(8) 1 yr. alw. per 100 equip. cntgcy planning	(9) Depot maint alw. per 100 equip.	(10) Illustration	
						(A)	(B)	(C)	(A)	(B)	(C)			(A) Fig. No.	(B) Item No.
						1-20	21-50	51-100	1-20	21-50	51-100				
P	F	5305-054-5650	SCREW, MACHINE PAN-HD, CROSS-RECESSED, CORR-RES-S, PASS-FIN., NO. 4-40NC-2A, 7/16 LG MS51957-16 (96906) (INITIALLY LISTED AS FIGURE 2, ITEM 30).	EA	1	--	--	--	--	--	--	--	--	10	52
P	F	5935-252-6340	COVER, ELECTRICAL CONNECTOR SERIES BNC123A/J W/CHAIN MS35186-123A (96906) AMPLIFIER SUBASSEMBLY 10525373	EA	1	*	*	2	*	*	2	5	5	10	53
P	F	5305-054-6651	SCREW, MACHINE PAN-HD, CROSS RECESSED, CORR-RES-S, NO. 6-32NC-2A, 5/16 LG MS51957-27 (96906) (INITIALLY LISTED AS FIGURE 4, ITEM 2).	EA	4	--	--	--	--	--	--	--	--	11	1
N	P	F	5310-929-6395	WASHER, LOCK SPLIT MED, CORR-RES-S, PASS-FIN., 0.253 OD, 0.037 THK, NO. 6 SCR SIZE MS35338-136 (96906) (INITIALLY LISTED AS FIGURE 3, ITEM 19).	EA	6	--	--	--	--	--	--	--	11	2
X1		-----	CASE, ASSEMBLY 10525375 (19200)-----	--	1	--	--	--	--	--	--	--	--	11	3
N	P	F	5310-933-8118	WASHER, LOCK SPLIT, MDE, CORR-RES-S, PASS-FIN., 0.212 OD, 0.031 THK, NO. 4 SCR SIZE MS35338-135 (96906).	EA	8	--	--	--	--	--	--	--	11	4
P	F	5305-054-5647	SCREW, MACHINE PAN-HD, CORR-RES-S, CROSS-RECESSED NO. 4-40NC-2A, 1/4 LG MS51957-13 (96906) (INITIALLY LISTED AS FIGURE 3, ITEM 7).	EA	4	--	--	--	--	--	--	--	--	11	5
X1		-----	POST, SUPPORT 10525378 (19200)-----	--	2	--	--	--	--	--	--	--	--	11	6
X1		-----	AMPLIFIER, SUBASSEMBLY 10525389 (19200).	--	1	--	--	--	--	--	--	--	--	11	7
P	F	5310-595-6211	WASHER, FLAT CORR-RES-S, PASS-FIN., 0.250 OD, 0.0250 OD, 0.028 THK, NO. 4 SCR SIZE MS15795-803 (96906) (INITIALLY LISTED AS FIGURE 7, ITEM 18).	EA	8	--	--	--	--	--	--	--	--	11	8
P	F	5305-054-5653	SCREW, MACHINE PAN-HD, CORR-RES-S, PASS-FIN., NO. 4-40NC-2A x 3/4 LG MS-51957-19 (96906).	EA	4	*	*	1	*	*	1	1	1	11	9

P	F	5935-258-0199	CONNECTOR, RECEPACLE, ELECTRICAL 8 CONT 10525408.	EA	1	*	*	2	*	*	2	5	5	11	10
X1		-----	COVER, AMPLIFIER 10525376 (19200)-----	--	1	--	--	--	--	--	--	--	--	11	11
X1		-----	SHIELD 8600034 (19200)-----	--	1	--	--	--	--	--	--	--	--	11	12
P	F	5310-271-4642	NUT, PLAIN HEXAGON CORR-RES-S, PASS-FIN., NO. 4-40NC-2B, 1/4 W, 3/32 THK MS35649-44 (96906).	EA	8	*	*	2	*	*	2	1	1	11	13
X1		-----	BOARD, PRINTED CIRCUIT (*COMPO- NENT OF AMPLIFIER SUBASSEMBLY 10525388) 10525387 (19200).	--	1	--	--	--	--	--	--	--	--	11	*14
X1		-----	AMPLIFIER, SUBASSEMBLY 10525388 (19200).	--	1	--	--	--	--	--	--	--	--	11	15
P	F	5905-500-6892	RESISTOR, VARIABLE COMPOSITION ELEMENT, 1/2 W, 1000 OHM, TYPE RV6LAYS102A (81349).	EA	1	*	*	2	*	*	2	5	5	11	16
X1		-----	BRACKET, ANGLE 10525377 (19200)-----	--	1	--	--	--	--	--	--	--	--	11	17
P	F	5305-054-6652	SCREW, MACHINE PAN-HD, CROSS-RE- CESSED, CORR-RES-S, NO. 6-32NC-2A, 3/8 LG MS51957-28 (96906) (INITIALLY LISTED AS FIGURE 2, ITEM 12).	EA	2	--	--	--	--	--	--	--	--	11	18
AMPLIFIER SUBASSEMBLY 10525388															
P	F	5910-818-9758	CAPACITOR, FIXED, PAPER DIELECTRIC 100 V DC, 0.22 UF, TYPE CP05A1KB224K3 (81349).	EA	1	*	*	2	*	*	2	10	10	12	1
P	F	5961-843-6883	TRANSISTOR TYPE 2N336 SILICON, HERMETICALLY SEALED, 10525480 (19200) (INITIALLY LISTED AS FIGURE 8, ITEM 2).	EA	1	--	--	--	--	--	--	--	--	12	2
N P	F	5905-018-3280	RESISTOR, THERMAL 8V, 1000 OHM, TYPE KA31LF 10525837 (19200).	EA	1	*	*	2	*	*	2	10	10	12	3
N P	F	5905-279-3501	RESISTOR, FIXED, COMPOSITION 1/2 W, 16,000 OHMS, TYPE RC20GF163J (81349).	EA	1	*	*	2	*	*	2	10	10	12	4
N P	F	5905-279-2508	RESISTOR, FIXED, COMPOSITION 1/2 W, 7.5 MEGOHMS, TYPE RC20GF755J (81349).	EA	1	*	*	2	*	*	2	10	10	12	5
P	F	5905-279-2522	RESISTOR, FIXED, COMPOSITION 1/2 W, 150,000 OHM, TYPE RC20GF154J (81349) (INITIALLY LISTED AS FIGURE 7, ITEM 27).	EA	2	--	--	--	--	--	--	--	--	12	6
F P	F	5961-752-0432	TRANSISTOR SILICON, HERMETICALLY SEALED, TYPE 2N333 MIL-S-19500/37 (81349)	EA	2	*	2	2	*	2	2	40	40	12	7
P	F	5910-833-9280	CAPACITOR, FIXED, PAPER DIELECTRIC 400 V DC, 47,000 UUF, TYPE CP05A1KE473- K3 10525475-3 (19200) (INITIALLY LISTED AS FIGURE 4, ITEM 31).	EA	2	--	--	--	--	--	--	--	--	12	8

	P	F	6919-899-4396	CAPACITOR, FIXED, PAPER DIELECTRIC 100 V DC, 100,099 UUF, TYPE CP09A1KB-194K3 10525475-8 (19299) (INITIALLY LISTED AS FIGURE 10, ITEM 36).	EA	4	--	--	--	--	--	--	--	13	5	
F	P	F	5961-087-6047	SEMICONDUCTOR DEVICE, DIODE TYPE 1N645 MIL-S-19500/240 (81349).	EA	2	*	2	2	*	2	2	20	15	13	6
	P	F	5905-195-6761	RESISTOR, FIXED, COMPOSITION 1/2 W, 100,000 OHM, TYPE RC20GF104J (81349) (INITIALLY LISTED AS FIGURE 4, ITEM 71).	EA	4	--	--	--	--	--	--	--	--	13	7
	P	F	5905-279-1756	RESISTOR, FIXED, COMPOSITION 1/2 W, 150 OHM, TYPE RC20GF151F (81349).	EA	3	*	2	2	*	2	2	30	30	13	8
C	P	F	5910-954-3023	CAPACITOR, FIXED, GLASS DIELECTRIC 300 V DC, 750 UUF, TYPE CY16C751F (81349).	EA	1	*	*	2	*	*	2	5	5	13	9
	P	F	5905-279-3504	RESISTOR, FIXED, COMPOSITION 1/2 W, 4,700 OHM, TYPE RC20GF472J (81349) (INITIALLY LISTED AS FIGURE 5, ITEM 16).	EA	1	--	--	--	--	--	--	--	--	13	10
	P	F	5905-279-2522	RESISTOR, FIXED, COMPOSITION 1/2 W, 150,000 OHM, TYPE RC20GF154J (81349) (INITIALLY LISTED AS FIGURE 7, ITEM 27).	EA	1	--	--	--	--	--	--	--	--	13	11
X1			-----	BOARD, PRINTED CIRCUIT 10525386 (19200).	--	1	--	--	--	--	--	--	--	--	13	12
	X1		-----	WAVEGUIDE ASSEMBLY 10525550												
	X1		-----	SPACER INSULATED, NYLON, GRADE E, SPEC MIL-P-20693 8577961 (19200).	--	1	--	--	--	--	--	--	--	--	14	1
	X1		-----	SHAFT STR, CORR-RES-S, 2.06 LG 10525600 (19299).	--	1	--	--	--	--	--	--	--	--	14	2
	X1		-----	PIN, SPRING TUBULAR, SLOTTED, CORR-RES-S, 3/8 LG, 0.385 THK MS16562-192 (96906).	--	1	--	--	--	--	--	--	--	--	14	3
	P	D	1290-018-3300	GEAR, HELICAL AL, 20 T 10525611-2 (19299).	EA	1	--	--	--	--	--	--	--	10	14	4
	X1		-----	HOLDER, PROBE 10525595 (19200)	--	1	--	--	--	--	--	--	--	--	14	5
	X1		-----	PIN, SPRING TUBULAR, SLOTTED, CORR-RES-S, 1/2 LG, 0.513 THK MS16562-194 (96906).	--	1	--	--	--	--	--	--	--	--	14	6
	P	D	1290-947-2707	PROBE CORR-RES-S, NO. 1/4-28 UNF-3A 8270311 (19200).	EA	1	--	--	--	--	--	--	--	4	14	7
	P	D	1299-918-3302	GEAR, HELICAL CORR-RES-S, 20 T, 1/4-28-UNF-3A 10525296 (19209).	EA	1	--	--	--	--	--	--	--	5	14	8
	P	D	1290-863-5646	WAVEGUIDE ASSEMBLY 10525634 (19200)	EA	1	--	--	--	--	--	--	--	5	14	9
X1			-----	BEARING, SLEEVE 105256091 (19200)	-----	1	--	--	--	--	--	--	--	--	14	10

(1) SMR code	(2) Federal stock No.	(3) Description Reference Number & Mfr Code Usable on Code		(4) Unit of meas	(5) Qty lbs in unit	(6) 80 day DS maintenance allowance			(7) 80 day GS maintenance allowance			(8) 1 yr. alw. per 100 equip. category planning	(9) Depot maint. alw. per 100 equip.	(10) Illustration	
						(A)	(B)	(C)	(A)	(B)	(C)			(A)	(B)
						1-20	21-40	51-100	1-20	21-40	51-100			Fig. No.	Item No.
P	D	5340-616-4862	RING, RETAINER CORR-RES-S, 0.145 ID, 0.015 THK MS16634-4018 (96906).	EA	2	--	--	--	--	--	--	--	10	14	11
N	P	O	5310-933-8119	WASHER, LOCK SPLIT, HELICAL, CORR-RES-S, PASS-FIN., 0.296 OD, 0.046 THK, NO. 8 SCR SIZE MS35338-137 (96906). (INITIALLY LISTED AS FIGURE 3, ITEM 30).	EA	20	--	--	--	--	--	--	--	14	12
P	O	5310-271-4645	NUT, PLAIN, HEXAGON CORE-RES-S, PASS-FIN., NO. 8-32NG-2B, 11/32 W, 1/8 THK MS35649-84 (96906).	EA	4	*	*	1	*	*	1	1	1	14	13
P	O	5960-083-2793	ELECTRON TUBE KLYSTRON, NO. VA242 10525618 (19200).	EA	1	*	2	2	*	2	2	20	8	14	14
P	O	5305-988-7603	SCREW, CAP, SOCKET HEAD HEX-HD, CORR-RES-S, PASS-FIN., NO. 8-32NC-3A, 5/8 LG MS16995-27 (96906).	EA	4	*	2	2	*	2	2	20	20	14	16
X1		-----	MODULATOR WAVEGUIDE ASSY 10525473 (19200).	--	1	--	--	--	--	--	--	--	--	14	16
P	F	5305-054-5647	SCREW, MACHINE PAN-HD, CROSS-RECESSED, CORR-RES-S, NO. 4-40-UNC-2A, 1/4 LG MS51957-13 (96906) (INITIALLY LISTED AS FIGURE 2, ITEM 10).	EA	24	--	--	--	--	--	--	--	--	14	17
N	P	F	5310-933-8118	WASHER, LOCK SPLIT, MED, CORR-RES-S, PASS-FIN., 0.212 OD, 0.031 THK, NO. 4 SCR SIZE MS35338-135 (96906) (INITIALLY LISTED AS FIGURE 2, ITEM 9).	EA	6	--	--	--	--	--	--	--	14	18
P	F	1290-018-3294	PROBE WAVEGUIDE 10525246 (19200) -----	EA	4	*	*	2	*	*	2	10	10	14	19
P	F	1290-018-3293	PROBE WAVEGUIDE 10525242 (19200) -----	EA	2	*	*	2	*	*	2	10	10	14	20
X1		-----	MIXER WAVEGUIDE ASSY 10525474 (19200).	--	1	--	--	--	--	--	--	--	--	14	21
P	D	5305-811-6841	SCREW, MACHINE FH, CORR-RES-S, PASS-FIN., No. 4-40NC-2A, 0.452 LG 105256307 (19200).	EA	12	--	--	--	--	--	--	--	50	14	22
P	D	5305-082-1122	SCREW, MACHINE RD, HD, BR, CD PLTD FIN., NO. 1/4-28NF-2A, 0.450 LG 10525624-2 (19200).	EA	2	--	--	--	--	--	--	--	10	14	23
P	D	5310-655-6932	NUT, PLAIN, HEXAGON CORR-RES-S, PASS-FIN., 1/4-20UNF-2B MS35690-430 (96906).	EA	2	--	--	--	--	--	--	--	1	14	24

X1		-----	FILTER, BAND PASS ASSY 10525639 (19200).	--	1	--	--	--	--	--	--	--	--	14	25
P	O	5961-018-3292	CAP, DIODE HOLDER 1052539 (19200) -----	EA	4	*	*	2	*	*	2	5	5	14	26
F	P	6961-103-6160	HOLDER, SEMICONDUCTOR DEVICE DIODE 10525462 (19200).	EA	6	*	*	2	*	*	2	10	10	14	27
P	O	5961-548-8171	DIODE, SEMICONDUCTOR DEVICE TYPE 1N263 10525479 (19200).	EA	6	*	2	2	*	2	2	34	20	14	28
X1		-----	SCREW, MACHINE RD HD, BR, CD PLTD FIN., NO. 1/4-28NF-2A, 0.625 LG 10525624-2 (19200).	--	1	--	--	--	--	--	--	--	--	14	29
P	F	5305-811-6827	SCREW, MACHINE FH, CORR-RES-S, PASS-FIN., NO. 4-40NC-2A, 5/8 LG 10525630-2 (19200).	EA	4	2	2	4	2	2	2	70	70	14	30
P	F	5310-270-8810	NUT, PLAIN, HEXAGON CORR-RES-S, PASS-FIN., NO. 10-32NF-2B, 3/8 W, 1/8 THK MS35650-104 (96909).	EA	1	*	2	2	*	2	2	20	20	14	31
X1		-----	DISCRIMINATOR ASSY 10525533 (19200)	--	1	--	--	--	--	--	--	--	--	14	32
P	D	5340-664-3042	RING, RETAINING EXT BOWED, STL, CD-PLTD, 0.250 DIA SHAFT MS16628-4025 (96906).	EA	2	--	--	--	--	--	--	--	10	14	33
X1		-----	SHAFT, SHOULDERED CORR-RES-S, 2.70 LG, 0.250 THK 10525598 (19200).	--	1	--	--	--	--	--	--	--	--	14	34
P	D	1290-061-2903	SHAFT, SHOULDERED CORR-RES-S, PASS-FIN., 1/4-28NF-3A, 0.250 DIA, 4.70 LG 10525596 (19200).	EA	1	--	--	--	--	--	--	--	4	14	35
X1		-----	BEARING, SLEEVE BRZ, 0.251 ID, 0.377 OD, 0.625 THK 10525609-2 (19200).	--	1	--	--	--	--	--	--	--	--	14	36
P	D	1290-062-3306	SHAFT, STRAIGHT CORR-RES-S, 0.25 DIA, 2.66 LG 10525599 (19200).	EA	1	--	--	--	--	--	--	--	4	14	37
X1		-----	FRAME SUBASSEMBLY 10512506	--	1	--	--	--	--	--	--	--	--	15	1
X1		-----	GASKET RUB, 12 HOLES, 0.06 THK 8577951 (19200).	--	1	--	--	--	--	--	--	--	--	15	2
P	F	5305-054-6651	SCREW, MACHINE PAN-HD, CROSS-RECESSED, CORR-RES-S, NO. 6-32NC-2A, 5/16 LG MS51957-27 (96906) (INITIALLY LISTED AS FIGURE 4, ITEM 2).	EA	1	--	--	--	--	--	--	--	--	15	3
P	F	5305-054-6652	SCREW, MACHINE PAN-HD, CROSS-RECESSED, CORR-RES-S, NO. 6-32NC-2A, 3/8 LG MS51957-28 (96906) (INITIALLY LISTED AS FIGURE 2, ITEM 12).	EA	3	--	--	--	--	--	--	--	--	15	4
P	F	5310-034-4875	NUT, SELF LOCKING, HEXAGON CORR-RES-S, PASS-FIN., NO. 6-32NC-3B, 1/4 W, 3/16 THK 10525613-2 (19200) (INITIALLY LISTED AS FIGURE 2, ITEM 6).	EA	19	--	--	--	--	--	--	--	--	15	5

X1		-----	BLOCK, GUIDE 8577954 (19200) -----	--	1	--	--	--	--	--	--	--	--	16	11
X1		-----	CLIP, RETAINING 10531923 (19200) -----	--	1	--	--	--	--	--	--	--	--	16	12
P	F	5305-054-5644	SCREW, MACHINE PAN-HD, CROSS-RE- CESSED, CORR-RES-S, NO. 4-40NG-2A, 1/8 LG MS51957-11 (96906).	EA	2	*	*	1	*	*	1	1	1	16	13
P	F	5305-050-9233	SCREW, MACHINE PAN-HD, CROSS-RE- CESSED, CORR-RES-S, NO. 10-24NC-2A, 1 LG MS51957-67 (96906).	EA	1	*	*	2	*	*	2	5	5	16	14
X1		-----	BEARING, PLAIN, SELF ALIGNING 10531917 (19200).	--	1	--	--	--	--	--	--	--	--	16	15
X1		-----	PLATE, MOUNTING 10531884 (19200) -----	--	1	--	--	--	--	--	--	--	--	16	16
X1		-----	SPACER AL ALY TUBING, 0.31 OD, 0.28 LG 10531927 (19200).	--	1	--	--	--	--	--	--	--	--	16	17
X1		-----	HANDLE, BOW 10531888 (19200) -----	--	2	--	--	--	--	--	--	--	--	16	18
P	F	5305-054-5648	SCREW, MACHINE PAN-HD, CORR-RES-S, PASS-FIN., NO. 4-40NC-2A, 5/16 LG MS51957-14 (96906) (INITIALLY LISTED AS FIGURE 7 ITEM 3).	EA	8	--	--	--	--	--	--	--	--	16	19
X1		-----	PLATE, IDENTIFICATION 10531926 (19200).	--	1	--	--	--	--	--	--	--	--	16	20
X1		-----	GROMMET RUB, 1/4 HOLE DIA, 7/16 GROOVE DIA, 5/8 OD, 3/16 MS35489-6 (96906).	--	2	--	--	--	--	--	--	--	--	16	21
P	F	1290-995-1992	GASKET CELLULAR RUB, 3/4 W, 13.82 LG, 3/8 RADIUS, 1/4 THK 8577952-1 (19200).	EA	1	*	*	2	*	*	2	10	10	16	22
P	F	1290-995-1990	GASKET CELLULAR RUB, 3/4 W, 13.82 LG, 1/4 THK 8577957-1 (19200).	EA	2	*	2	2	*	2	2	12	12	16	23
P	F	1290-995-1994	GASKET CELLULAR RUB, 3/4 W, 13.82 LG, 3/8 RADIUS, 3/16 THK 8577952-3 (19260).	EA	1	*	*	2	*	*	2	10	10	16	24
X1		-----	CABINET SUBASSEMBLY, DOOR 10525722 (19200).	--	1	--	--	--	--	--	--	--	--	16	25
P	F	5305-811-6834	SCREW, MACHINE FIL-HD, CORR-RES-S, PASS-FIN., NO. 6-32NC-2A, 3/8 LG 10525630-5 (19200) (INITIALLY LISTED AS FIGURE 2, ITEM 37).	EA	4	--	--	--	--	--	--	--	--	16	26
X1		-----	RIVET, SOLID-UNIVERSAL HEAD AL-ALY, 1/16 DIA, 0.250 LG MS20470-AD2-4 (96906).	--	4	--	--	--	--	--	--	--	--	16	27
P	D	5340-020-2380	HINGE AL-ALY, ANOD, 2.0 W, 13.4 LG MS20001P8-1340 (96906).	EA	1	--	--	--	--	--	--	--	5	16	28
P	F	1290-995-1955	GASKET CELLULAR RUB, 3/4 W, 13.82 LG, 3/8 RADIUS, 3/16 THK 8577952-4 (19200).	EA	1	*	*	2	*	*	2	10	10	16	29
P	F	1290-995-1991	GASKET CELLULAR RUB, 3/4 W, 13.82 LG, 3/16 THK 8577957-2 (19206).	EA	2	*	2	2	*	2	2	12	12	16	30
X1		-----	SPACER, MOUNTING AL-ALY, 3.79 LG, 0.68 ID 10531841-4 (19200).	--	1	--	--	--	--	--	--	--	--	16	31

(1) SMR code		(2) Federal Stock No.	(3) Description Reference Number & Mfr Code Usable on Code		(4) Unit of meas	(5) Qty inc in unit	(6) 30 day DS maintenance allowance			(7) 30 day GS maintenance allowance			(8) 1 yr. alw. per 100 equip. cntgcy planning	(9) Depot maint alw. per 100 equip.	(10) Illustration	
							(A)	(B)	(C)	(A)	(B)	(C)			(A) Fig. No.	(B) Item No.
							1-20	21-50	51-100	1-20	21-50	51-100				
X1		-----		SPACER, MOUNTING AL-ALY, 1.25 LG, 0.58 ID 10531841-3 (19200).	--	1	--	--	--	--	--	--	--	--	16	32
X1		-----		SPACER, MOUNTING AL-ALY, 3.20 LG 8577950 (19200).	--	2	--	--	--	--	--	--	--	--	16	33
X1		-----		SPACER, MOUNTING AL-ALY, 1.25 LG, 0.52 ID 10531841-1 (19200)	--	1	--	--	--	--	--	--	--	--	16	34
X1		-----		SPACER, MOUNTING AL-ALY, 3.79 LG, 0.62 ID 10531841-2 (19200).	--	1	--	--	--	--	--	--	--	--	16	35
P	F	5305-059-3661		SCREW, MACHINE PAN-HD, CROSSRECESSED, CORR-RES-S, PASS-FIN., NO. 10-32NF-2A, ¾ LG MS51958-65 (96906).	EA	4	*	2	2	*	2	2	100	100	16	36
N	P	F	5310-933-8120	WASHER, LOCK SPLIT, HELICAL, LT, CORR-RES-S, PASS-FIN., 0.337 OD 0.053 THK, NO. 10 SCR SIZE MS35338-138 (96906).	EA	13	*	*	1	*	*	1	1	1	16	37
P	F	1290-995-1993		GASKET CELLULAR RUB, ¾ W, 13.82 LG, 3/8 RADIUS, ¼ THK 8577952-2 (19200).	EA	1	*	*	2	*	*	2	10	10	16	38
P	F	5310-270-8810		NUT, PLAIN, HEXAGON CORR-RES-S, PASS-FIN., NO. 10-32NF-2A, 0.417 LG 10525630-11 (19200) (INITIALLY LISTED AS FIGURE 4, ITEM 39).	EA	3	--	--	--	--	--	--	--	--	16	39
P	F	5305-080-6503		SCREW, MACHINE FH, CORR-RES-S, PASS-FIN., NO. 10-32NF-2A, 0.417 LG 10525630-11 (19200) (INITIALLY LISTED AS FIGURE 4, ITEM 39).	EA	3	--	--	--	--	--	--	--	--	16	40
X1		-----		PLATE, ADAPTER 10525252 (19200)-----	--	1	--	--	--	--	--	--	--	--	16	41
P	F	5355-081-3187		DIAL, SCALE 10525252 (19200)-----	EA	1	*	*	2	4	*	2	5	5	16	42
P	F	5340-282-3720		BUMPER, RUBBER NO. 6 (0.138)-32UNC-2A 8600023 (19200).	EA	1	*	*	2	*	*	2	10	10	16	43
X1		-----		SHAFT, INTERNALLY THREADED BR, 7/16 ROD DIA, 1 5/16 LG NO. 10 (0.130)-32-UNF-2B, ½ DEEP, NO.6 (0.138)-32UNC-2B, 9/32 DEEP 8600022 (19200).	--	1	--	--	--	--	--	--	--	--	16	44
P	F	5305-059-3660		SCREW, MACHINE PAN-HD, CROSSRECESSED, CORR-RES-S, PASS-FIN, NO. 10-32 NF-2A, 5/8 LF MS51958-64 (96906).	EA	1	*	2	2	*	2	2	20	100	16	45

P	F	5310-034-4874	NUT, SELF LOCKING, HEXAGON CORR-RES-S, PASS-FIN., NO. 4-40NC-3B, 3/16 W, 1/8 THK 10525613-1 (19200) (INITIALLY LISTED A FIGURE 2, ITEM 7).	EA	8	--	--	--	--	--	--	--	--	16	46
XI		-----	PLATE, IDENTIFICATIN (RADAR CHRONOGRAPH) 10525714-1 (19200).	--	1	--	--	--	--	--	--	--	--	16	47
P	F	5305-071-1315	SCREW, MACHINE PAN-HD, CROSS-RECESSED, CORR-RES-S, NO. ¼-20NC-2A ½ LG MS51957-79 (96906).	EA	4	*	2	2	*	2	2	20	20	16	48
P	F	5310-965-1803	WASHER, FLAT CORR-RES-S, PASS-FIN., 0.281 ID, 0.625 OD, 0.080 THK, ¼ SCR SIZE MS15795-810 (96906).	EA	8	*	*	1	*	*	1	1	1	16	49
N P	F	5310-933-8121	WASHER, LOCK SPLIT, HELICAL, CORR-RES-S, PASS-FIN.M 0.493 OD, 0.072 THK, 1/4 BOLT SIZE MS35338-139 (96906).	EA	8	*	2	2	*	2	2	20	20	16	50
P	O	5310-199-6539	NUT, PLAIN, HEXAGON CORR-RES-S, PASS-FIN., 1/420-UNC-2B, 3/8 W, 1/8 THK MS35649-104 (96906).	EA	1	*	*	2	*	*	2	5	5	16	51
XI		-----	CABINET, SUBASSEMBLY 10531874 (19200).	--	1	--	--	--	--	--	--	--	--	16	52
P	F	5310-584-7791	NUT, PLAIN, HEXAGON CORR-RES-S, PASS-FIN., 1/4-20UNC-2B, 0.4375 W, 0.226 THK MS35690-410 (96906).	EA	4	*	*	1	*	*	1	1	1	16	53
XI		-----	SEAL CELLULAR RUB, 6 HOLES, 0.250 DIA 15.04N LG, 13.54 W, 0.124 THK 10531904 (19200).	--	1	--	--	--	--	--	--	--	--	16	54
			INDICATOR, DIGITAL DISPLAY 1290-020-2369												
P	F	5305-083-2790	SCREW, EXTERNALLY RELIEVED BODY CORR-RES-S, PASS-FIL., NO. 6-32NC-3A, 5/8 LG 10525608 (19200) (INITIALLY LISTED AS FIGURE 10, ITEM 4).	EA	14	--	--	--	--	--	--	--	--	17	1
XI		-----	COVER 10525441 (19200)-----	--	1	--	--	--	--	--	--	--	--	17	2
XI		-----	COVER 10525439 (19200)-----	--	2	--	--	--	--	--	--	--	--	17	3
XI		-----	COVER 10525440 (19200)-----	--	1	--	--	--	--	--	--	--	--	17	4
P	F	1290-863-3191	COUNTER, ELECTRONIC, DIGITAL (BLUE) 10525361 (19200).	EA	4	*	2	2	*	2	2	20	16	17	5
P	F	1290-863-3190	COUNTER, ELECTRONIC, DIGITAL (ORANGE) 10525361 (19200).	EA	3	*	2	2	*	2	2	15	12	17	6
P	F	1290-974-3876	FREQUENCY DIVIDER, DECADE 100 KD MAX COUNTING RATE, 1.68 LG, 1.87 W, 1.18 H 8215502 (19200).	EA	1	*	*	2	*	*	2	5	5	17	7
P	F	1290-870-3755	GATE, DELAY 10525498 (19200)-----	EA	1	*	*	1	*	*	1	5	4	17	8
P	F	1290-870-3754	INIDICATOR, REST 10525496 (19200)-----	EA	1	*	*	1	*	*	1	5	4	17	9
P	F	1290-864-0358	GENERATOR, PULSE 10525494 (19200)-----	EA	1	*	*	2	*	*	2	5	4	17	10
P	F	1290-864-0357	GENERATOR, GATE 1 5/16 L, 1 5/16 W, 2H 10525493 (19200).	EA	1	*	*	2	*	*	2	5	4	17	11

(1) SMR code		(2) Federal Stock No.	(3) Description Reference Number & Mfr Code Usable on Code		(4) Unit of meas	(5) Qty inc in unit	(6) 30 day DS maintenance allowance			(7) 30 day GS maintenance allowance			(8) 1 yr. alw. per 100 equip. cntgcy planning	(9) Depot maint alw. per 100 equip.	(10) Illustration	
							(A)	(B)	(C)	(A)	(B)	(C)			(A) Fig. No.	(B) Item No.
							1-20	21-50	51-100	1-20	21-50	51-100				
P	F	1290-863-5659		AMPLIFIER, AF/RF 10525495 (19200)-----	EA	2	*	*	2	*	*	2	10	8	17	12
P	F	1290-084-3239		OSCILLATOR, RADIO FREQUENCY 95,648 KC 8215500 (19200).	EA	1	*	*	2	*	*	2	5	5	17	13
P	F	1290-870-3753		GATE, OSCILLATOR, DOPPLER 10525492 (19200).	EA	2	*	*	2	*	*	2	10	8	17	14
P	F	1290-083-2792		OSCILLATOR, RADIO FREQUENCY 75 KC 8215497 (19200).	EA	1	*	*	2	*	*	2	5	5	17	15
P	F	5955-774-5951		CRYSTAL UNIT, QUARTZ 75 KC, TYPE CR50A/U (81349).	EA	1	*	*	2	*	*	2	10	10	17	16
C	P	F	5955-848-2015	CRYSTAL UNIT, QUARTZ CR50A/U-95-648- KHZ (81349).	EA	1	*	*	2	*	*	2	10	10	17	17
P	F	5303-080-6502		SCREW, MACHINE FH, CORR-RES-S, PASS-FIN., NO. 6-32NC-2A, 0.19 LG. 10525630-3 (19200) (INITIALLY LISTED AS FIGURE 4, ITEM 47).	EA	10	--	--	--	--	--	--	--	--	17	18
X1		-----		COVER 10525430 (19200)-----	--	1	--	--	--	--	--	--	--	--	17	19
X1		-----		INDICATOR, DIGITAL DISPLAY SUBAS- SEMBLY 8215495 (19200).	--	1	--	--	--	--	--	--	--	--	17	20
P	F	1290-020-2370		INDICATOR, DIGITAL DISPLAY 8215505 (19200).	EA	1	*	*	2	*	*	2	10	8	17	21
P	F	5960-808-6976		ELECTRON TUBE NIXIE, BURROUGHS CORP, P/N 7009 10525364 (19200).	EA	5	2	2	3	2	2	2	10	50	17	22
X1		-----		COVER 10525442 (19200)-----	--	1	--	--	--	--	--	--	--	--	17	23
				INDICATOR, DIGITAL DISPLAY SUBASSEMBLY 8215495												
P	F	5305-054-6651		SCREW, MACHINE PAN-HD, CROSS-RE- CESSED, CORR-RES-S, NO. 6-32NC-2A 5/16 LG MS51957-27 (96906))INITIALLY LISTED AS FIGURE 4, ITEM 2).	EA	4	--	--	--	--	--	--	--	--	18	1
N	P	F	5310-929-6395	WASHER, LOCK SOLIT, MED, CORR-RES-S, PAS-SIN., 0.253 OD, 0.037 THK, NO.6 SCR SIZE MS35338-136 (96906) (INI- TIALY LISTED AS FIGURE 3, ITEM 19).	EA	21	--	--	--	--	--	--	--	--	18	2
X1		-----		SUPPORT 8215509 (19200)-----	--	1	--	--	--	--	--	--	--	--	18	3
X1		-----		CONNECTOR, PLUG, RECEPTACLE ELEC, 34 CONTACT, 7.5 AMP MS24021-1 (96906).	--	1	--	--	--	--	--	--	--	--	18	4

X1			-----	SPACER SLEEVE TUBING AL-ALY, 0.25 OD, 0.14 ID, 0.33 THK 10525460-1 (19200).	--	10	--	--	--	--	--	--	--	--	18	5
X1			-----	PLATE 821551 (19200)-----	--	1	--	--	--	--	--	--	--	--	18	6
P	F		5310-034-4874	NUT, SELF-LOCKING, HEXAGON CORR- RES-S, PASS-FIN., NO. 4-40NC3B, 3/16 W, 1/8 THK 10525613-1 (19200) (INITIALLY LISTED AS FIGURE 2, ITEM 7).	EA	34	--	--	--	--	--	--	--	--	18	7
	P	F	5305-811-6827	SCREW, MACHINE FH, CORR-RES-S, PASS-FIN., NO. 4-40NC-2A, 5/8 LG 10525630-5 (19200) (INITIALLY LISTED AS FIGURE 2, ITEM 37).	EA	10	--	--	--	--	--	--	--	--	18	8
X1			-----	SUPPORT, COVER 10525447 (19200)-----	--	1	--	--	--	--	--	--	--	--	18	9
P	F		5305-811-6834	SCREW, MACHINE FIL-HD, CORR-RES-S, PASS-FIN., NO. 6-32NC-2A, 3/8 LG 10525630-5 (19200) (INITIALLY LISTED AS FIGURE 2, ITEM 37).	EA	11	--	--	--	--	--	--	--	--	18	10
X1			-----	SUPPORT, PLATE 10525458 (19200)-----	--	3	--	--	--	--	--	--	--	--	18	11
P	F		5305-655-6827	SCREW, MACHINE FH, CORR-RES-S, PASS-FIN., NO. 6-32NC-2A, 5/8 LG 10525630-22 (19200).	EA	8	*	2	2	*	2	2	40	40	18	12
X1			-----	SUPPORT, COVER 10525446 (19200)-----	--	2	--	--	--	--	--	--	--	--	18	13
X1			-----	SUPPORT, COVER 10525444 (19299)-----	--	1	--	--	--	--	--	--	--	--	18	14
P	F		5305-811-6840	SCREW, MACHINE FH, CORR-RES-S, PASSFIN., NO. 4-40NC-2A, 0.202 LG. 10525630-(19200) (INITIALLY LISTED AS FIGURE 4, ITEM 49).	EA	20	--	--	--	--	--	--	--	--	18	15
X1			-----	SUPPORT, COVER 10525443 (19200)-----	--	1	--	--	--	--	--	--	--	--	18	16
X1			-----	SUPPORT, COVER 10525444 (19200)-----	--	1	--	--	--	--	--	--	--	--	18	17
X1			-----	CLIP SPG TENSION, COP, ALY, CD-PLTD, 0.18 THK 10525541 (19200).	--	2	--	--	--	--	--	--	--	--	18	18
X1			-----	RIVET, TUBULAR, OVAL HEAD BR, 0.089 DIA, 0.312 LG MS16535-70 (96906).	--	2	--	--	--	--	--	--	--	--	18	19
X1			-----	RIVET, TUBULAR, OVAL HEAD BR, 0.089 DIA, 0.125 LG MS16535-64 (96906).	--	2	--	--	--	--	--	--	--	--	18	20
P	F		5935-866-4298	SOCKET, CRYSTAL PH BRZ CONT, SIL AND GOLD PLTD, 2 CONT 10525335 (19200).	EA	2	*	*	2	*	*	2	5	5	18	21
P	F		5961-060-8984	SEMICONDUCTOR DEVICE, DIODE TYPE IN1590A 10531891 (19200).	EA	1	*	*	2	*	*	2	5	5	18	22
P	F		5305-054-5648	SCREW, MACHINE PAN-HD, CORR-RES-S, PASS-FIN., NO. 4-40NC-2A, 5/16 LG MS51957-14 (96906) (INITIALLY LISTED AS FIGURE 7, ITEM 3).	EA	4	--	--	--	--	--	--	--	--	18	23

(1) SMR code		(2) Federal Stock No.	(3) Description Reference Number & Mfr Code Usable on Code	(4) Unit of meas	(5) Qty inc in unit	(6) 30 day DS maintenance allowance			(7) 30 day GS maintenance allowance			(8) 1 yr. alw. per 100 equip. cntgty planning	(9) Depot maint alw. per 100 equip.	(10) Illustration	
						(A)	(B)	(C)	(A)	(B)	(C)			(A) Fig. No.	(B) Item No.
						1-20	21-50	51-100	1-20	21-50	51-100				
P	F	5935-755-3688	CONNECTOR, RECEPTACLE, ELECTRICAL 3 FEMALE CONT (*COMPONENT OF HARNESS ASSY 8600031) MS3102R14S-7S (96906) (INITIALLY LISTED AS FIGURE 2, ITEM 25).	EA	1	--	--	--	--	--	--	--	--	18	*24
	P	F	5305-054-5647	SCREW, MACHINE PAN-HD, CROSS-RECESSED, CORR-RES-S, NO. 4-40UNC-2A, 1/4 LG MS51957-13 (96906) (INITIALLY LISTED AS FIGURE 2, ITEM 10).	EA	6	--	--	--	--	--	--	--	18	25
N	P	F	5310-933-8118	WASHER, LOCK SPLIT, MED, CORR-RES-S, PASS-FIN., 0.212 OD, 0.031 THK, NO. 4 SCR SIZE MS35338-135 (96906) (INITIALLY LISTED AS FIGURE 2, ITEM 9).	EA	15	--	--	--	--	--	--	--	18	26
	P	F	5935-034-0899	CONNECTOR, RECEPTACLE, ELECTRICAL 15 CONT 10525353 (19200) (INITIALLY LISTED AS FIGURE 2, ITEM 16).	EA	1	--	--	--	--	--	--	--	18	27
	X1		-----	PIN CORR-RES-S, NO. 10 (0.190)-32UNF-2A, 1.32 LG 10512542 (19200).	--	2	--	--	--	--	--	--	--	18	28
	X1		-----	WIRING HARNESS, BRANCHED, DIGITAL INDICATOR 860031 (19200).	--	1	--	--	--	--	--	--	--	18	29
	P	F	5310-034-4875	NUT, SELF LOCKING, HEXAGON CORR-RES-S, PASS-FIN., NO. 6-32NC-3B, 1/4 W, 3/16 THK 10525613-2 (19200) (INITIALLY LISTED AS FIGURE 2, ITEM 6).	EA	15	--	--	--	--	--	--	--	18	30
	X1		-----	BRACKET DOUBLE ANGLE 8577949 (192000).	--	2	--	--	--	--	--	--	--	18	31
	P	F	5305-054-6652	SCREW, MACHINE PAN-HD, CROSS-RECESSED, CORR-RES-S, NO. 6-32NC-2A, 3/8 LG MS51957-28 (96906) (INITIALLY LISTED AS FIGURE 2, ITEM 12).	EA	17	--	--	--	--	--	--	--	18	32
	X1		-----	CLAMP, LOOP PLSTC, SIZE 1/2, PLAIN DESIGN MS25281-8P (96906).	--	1	--	--	--	--	--	--	--	18	33
	X1		-----	DELAY RESET, ASSEMBLY 10549950 (19200).	--	1	--	--	--	--	--	--	--	18	34
	P	F	5310-722-5998	WASHER, FLAT CORR-RES-S, PASS-FIN., 0.312 OD, 0.048 THK, NO. 6 SCR SIZE MS15795-805 (96906) (INITIALLY LISTED AS FIGURE 2, ITEM 14).	EA	10	--	--	--	--	--	--	--	18	35

P	F	5305-054-6654	SCREW, MACHINE PAN-HD, CROSS-RECE SED, CORR-RS-S, NO. 6-32NC-2A, 1/2 LG MS51957-30 (96906) (INITIALLY LISTED AS FIGURE 3, ITEM 9).	EA	2	--	--	--	--	--	--	--	--	18	36
F	P	F	5310-596-6878	NUT, SELF LOCKING, HEXAGON CORR- RES-S, PASS-FIN., NO. 10-32NF-3B, 3/8 W, 1/4 THK 10525613-4 (19200) (INI- TIALY LISTED AS FIGURE 10, ITEM 25).	EA	2	--	--	--	--	--	--	--	18	37
P	F	5310-683-2238	RESISTOR, FIXED, COMPOSITION 1/4 W, 10,000 OHM, TYPE RC07GF103J (81349).	EA	1	*	*	2	*	*	2	20	20	18	38
P	F	5935-577-8695	SOCKET, ELECTRON TUBE PLSTC, 9 CONT MINAT TYPE TS103C03 (81349).	EA	5	*	2	2	*	2	2	25	25	18	39
P	F	5905-686-3798	RESISTOR, FIXED, COMPOSITION 1/4 W, 2,700 OHM, TYPE RC07GF272J (81349).	EA	1	*	*	2	*	*	2	10	10	18	40
P	F	5905-192-0390	RESISTOR, FIXED, COMPOSITION 1/2 W, 1.0 MEGOHM, TYPE RC20GF105J (81349).	EA	1	*	*	2	*	*	2	10	10	18	41
P	F	5935-581-6400	SOCKET, ELECTRON TUBE PLSTC, 7 CONT, MINAT, TYPE TS102C03 (81349).	EA	5	*	2	2	*	2	2	25	25	18	42
P	F	5310-595-6211	WASHER, FLAT CORR-RES-S, PASS-FIN., 0.250 OD, 0.028 THK, NO. 4 SCR SIZE MS15795-803 (96906) (INITIALLY LISTED AS FIGURE 7 ITEM 18).	EA	1	--	--	--	--	--	--	--	--	18	43
P	F	5905-195-6806	RESISTOR, FIZED COMPOSITION 1.2 W, 1,000 OHM, TYPE RC20GF102F (81349) (INITIALLY LISTED AS FIGURE 5, ITEM 4).	EA	1	--	--	--	--	--	--	--	--	18	44
C	P	F	5905-190-8889	RESISTOR, FIZED COMPOSITION 1.2 W, 100 OHM, TYPE RC20GF101J (81349) (INI- TIALY LISTED AS FIGURE 6, ITEM 17).	EA	1	--	--	--	--	--	--	--	18	45
P	F	5935-899-4727	CONNECTOR, PLUG, ELECTRICAL 14 FEMALE CONT MS24009-1 (96906).	EA	8	--	--	--	--	--	--	--	--	18	46
X1		-----	SUPPORT 8215507 (19200)-----	--	1	--	--	--	--	--	--	--	--	18	47
X1		-----	TERMINAL, LOCKING 7653703 (19200)-----	--	2	--	--	--	--	--	--	--	--	18	48
X1		-----	TERMINAL, LOCKING 507009 (21450)-----	--	4	--	--	--	--	--	--	--	--	18	49
X1		-----	INDICATOR, PRINTED CIRCUIT BOARD, SUBASSEMBLY 10525416 (19200).	--	1	--	--	--	--	--	--	--	--	18	50
X1		-----	SPACER, SLEEVE TUBING, AL-ALY, 0.25 OD, 0.14 ID, 0.33 THK 10525460-1V(19200),	--	10	--	--	--	--	--	--	--	--	18	51
P	F	5905-581-0447	RESISTOR,M VARIABLE COMPOSITION ELEMENT, 1 W, 1000 OHM, TYPE RV4SYSD102A 10525636-1 (19200).	EA	1	*	*	2	*	*	2	5	5	18	52
P	F	5930-548-5335	SWITCH, TOGGLE DPST, BTRY TYPE ACTUATOR, ONE HOLE MTG, TYPE 3027-5ST.50S MS35059-27 (96906).	EA	1	*	*	2	*	*	2	5	5	18	53

(1) SMR code	(2) Federal Stock No.	(3) Description Reference Number & Mfr Code Usable on Code	(4) Unit of meas	(5) Qty inc in unit	(6) 30 day DS maintenance allowance			(7) 30 day GS maintenance allowance			(8) 1 yr. alw. per 100 equip. cntgty planning	(9) Depot maint alw. per 100 equip.	(10) Illustration	
					(A) 1-20	(B) 21-50	(C) 51-100	(A) 1-20	(B) 21-50	(C) 51-100			(A) Fig. No.	(B) Item No.
					X1		----- JACK, TIP WHITE, LOW VOLTAGE MS16108-1A (96906).	--	12	--			--	--
X1		----- JACK, TIP BLACK, LOW VOLTAGE MS16108-3A (96906).	--	1	--	--	--	--	--	--	--	18	55	
X1		----- BOARD, PLSTC LAMINATED 8215506 (19200).	--	1	--	--	--	--	--	--	--	18	56	
X1		----- TERMINAL LUG COP, 5/8 LG, NO. 6 STUD SIZE MS35431-3 (96906).	--	2	--	--	--	--	--	--	--	18	57	
P	F	5305-054-6653		1	--	--	--	--	--	--	--	18	58	
P	F	5355-080-8916	EA	1	*	*	2	*	*	2	5	5	18	59
P	F	5930-501-1749	EA	1	*	*	2	*	*	2	10	10	18	60
P	F	6210-034-0905	EA	1	*	*	2	*	*	2	5	5	18	61
P	F	6240-892-4420	EA	1	2	2	2	2	2	2	50	50	18	62
X1		----- HANDLE BOW 10525607-1 (19200)-----	--	1	--	--	--	--	--	--	--	--	18	63
P	F	5355-644-2013	EA	1	--	--	--	--	--	--	--	--	18	64
P	F	5305-054-5649	EA	8	--	--	--	--	--	--	--	--	18	65
X1		----- PANEL, DIGITAL DISPLAY 10512503 (19200).	--	1	--	--	--	--	--	--	--	--	18	66
P	F	1290-080-5316	EA	1	*	*	2	*	*	2	5	5	18	67
X1		----- SEAL RUB CHANNEL, 0.03 THK 10525638 (19200).	--	1	--	--	--	--	--	--	--	--	18	68
X1		----- FRAME 10525485 (19200)-----	--	1	--	--	--	--	--	--	--	--	18	69

P	F	5305-811-6836	SCREW, MACHINE FH, CORR-RES-S, PASS-FIN., NO. 10-32NCC-2A, 0.542 LG 10525630-6 (19200) (INITIALLY LISTED AS FIGURE 4, ITEM 54).	EA	2	--	--	--	--	--	--	--	--	18	70
X1		-----	CHASSIS ELEC EQUIPMENT 8215508 (19200).	--	1	--	--	--	--	--	--	--	--	18	71
P	F	5930-970-8660	SWITCH, ROTARY 3 SEC, 12 POS, 1.25 DIA, 1.75 LG 10525352 (192000).	EA	1	*	*	2	*	*	2	10	10	18	72
			INDICATOR SUBASSEMBLY 10525416												
P	F	5910-721-2272	CAPACITOR, FIXED, ELECTROLYTIC 125 V DC, 1.7 UF, TYPE CL44BP1R7TP3 10525519-4 (19200).	EA	1	*	2	2	*	2	2	30	30	19	1
P	F	5905-279-3502	RESISTOR, FIXED, COMPOSITION 1/2 W, 12,000 OHM, TYPE RC20GF123J (96906).	EA	1	*	*	2	*	*	2	10	10	19	2
P	F	5961-284-6516	SEMICONDUCTOR, DEVICE, DIODE TYPE 1N198 8177408 (19200).	EA	1	*	*	2	*	*	2	10	10	19	3
P	F	5910-899-4395	CAPACITOR, FIXED, PAPER DIELECTRIC 100 V DC, 100,000 UUF, TYPE CP09A1KB- 104K3 10525475-8 (19200) (INITIALLY LISTED AS FIGURE 10, ITEM 36).	EA	1	--	--	--	--	--	--	--	--	19	4
P	F	5910-821-4702	CAPACITOR, FIXED, PAPER DELECTRIC 400 V DC, 10,000 UUF, TYPE CP05A1KE- 103K3 10525475-2 (19200) (INITIALLY LISTED AS FIGURE 6, ITEM 26).	EA	2	--	--	--	--	--	--	--	--	19	5
P	F	5905-299-2021	RESISTOR, FIXED COMPOSITION 1 W, 20,000 OHM, TYPE RC326F203J (81349).	EA	1	*	*	2	*	*	2	10	10	19	6
P	F	5905-279-3831	RESISTOR, FIXED COMPOSITION 1 W, 11,000 OHM, TYPE RC32GF113J (81349).	EA	1	*	*	2	*	*	2	10	10	19	7
P	F	5905-195-6806	RESISTOR, FIXED COMPOSITION 1 W, 1,000 OHM, TYPE RC20GF102J (81349) (INITIALLY LISTED AS FIGURE 5, ITEM 4).	EA	1	--	--	--	--	--	--	--	--	19	8
P	F	5910-806-9977	CAPACITOR, FIXED, ELECTROLYTIC 30 V DC, 40 IF, TYPE CL44BH400TP3 10525519-5 (19200).	EA	1	*	*	2	*	*	2	10	10	19	9
P	F	5961-060-8985	SEMICONDUCTOR DEVICE, DIODE TYPE 1N1509A 10531892 (19200).	EA	1	*	*	2	*	*	2	5	5	19	10
P	F	5905-12-0649	RESISTOR FIXED, COMPOSITION 1/2 W, 20,000 OHM, TYPE RC20GF203J (81349).	EA	1	*	*	2	*	*	2	10	10	19	11
P	F	5950-686-2821	COIL, RADIO FREQUENCY MLD, 10,000 UH, TYPE LT7K232, PORM 10 MS16223-22 (96906).	EA	1	*	*	2	*	*	2	10	10	19	12
			DELAY RESET ASSEMBLY 10549950												
P	F	5905-752-3602	RESISTOR, FIXED, FILM 1,000 OHM, TYPE TN65C1001F (81349).	EA	1	*	*	2	*	*	2	10	10	20	1

(1) SMR code		(2) Federal Stock No.	(3) Description Reference Number & Mfr Code Usable on Code	(4) Unit of meas	(5) Qty inc in unit	(6) 30 day DS maintenance allowance			(7) 30 day GS maintenance allowance			(8) 1 yr. alw. per 100 equip. cntgcy planning	(9) Depot maint alw. per 100 equip.	(10) Illustration	
						(A)	(B)	(C)	(A)	(B)	(C)			(A) Fig. No.	(B) Item No.
						1-20	21-50	51-100	1-20	21-50	51-100				
P	F	5910-837-2813	CAPACITOR, FIXED, PLASTIC DIELECTRIC TYPE 05PL305J 10549954 (19200).	EA	2	*	*	2	*	*	2	10	10	20	2
X1		-----	CLIP, SPRING TENSION 10525542-9 (19200).	--	2	--	--	--	--	--	--	--	--	20	3
P	F	5905-723-5251	RESISTOR, FIXED, COMPOSITION 1/4 W, 2,200 OHM, TYPE RC07GF222J (81349)	EA	1	*	*	2	*	*	2	10	10	20	4
P	F	5910-811-8200	CAPACITOR, FIXED, CERAMIC DIELECTRIC 200 B DC, 1,200 OHM, TYPE CK06CW122K (81349).	EA	2	*	2	2	*	2	2	20	20	20	5
P	F	5905-683-2238	RESISTOR, FIXED COMPOSITION 1/4 W, 10,000 OHM, TYPE RC07GF103J (81349).	EA	2	*	*	2	*	*	2	20	20	20	6
P	F	5961-837-7262	TRANSISTOR TYPE 2N697 (81349)-----	EA	2	*	*	2	*	*	2	10	10	20	7
P	F	5961-686-3369	RESISTOR, FIXED, COMPOSITION 1/4 W, 330 OHM, TYPE RC07GF331J (81349).	EA	2	*	*	2	*	*	2	10	10	20	8
P	F	5961-985-4900	SEMICONDUCTOR DEVICE, DIODE TYPE 1N647 (81349).	EA	2	*	*	2	*	*	2	10	10	20	9
P	F	5905-195-6806	RESISTOR, FIXED, COMPOSITION 1/2 W, 1,000 OHM, TYPE RC20GF102J (81349) (INITIALLY LISTED AS FIGURE 5, ITEM 4).	EA	1	--	--	--	--	--	--	--	--	20	10
P	F	5905-682-0202	RESISTOR, FIXED, FILM 1/4 W, 33,200 OHM, TYPE RN65C3322F (81349)	EA	1	*	*	2	*	*	2	10	10	20	*11
P	F	5905-883-0981	RESISTOR, FIXED, FILM 1/4 W, 34,000 OHM, TYPE RN65C3402F (81349).	EA	1	*	*	2	*	*	2	10	10	20	*
P	F	5905-851-9537	RESISTOR, FIXED, FILM 1/4 W, 34,800 OHM TYPE RN65C3482F (81349).	EA	1	*	*	2	*	*	2	10	10	20	*
P	F	5905-823-3474	RESISTOR, FIXED, FILM 1/4 W, 35,700 OHM, TYPE RN65C3572F 981349)	EA	1	*	*	2	*	*	2	10	10	20	*
P	F	5905-059-7485	RESISTOR, FIXED, FILM, 1/4 W, 36,500 OHM, TYPE RN65C3652F (81349).	EA	1	*	*	2	*	*	2	10	10	20	*
P	F	5905-823-3524	RESISTOR, FIXED, FILM 1/4 W, 37,400 OHM TYPE RN65C3742F	EA	1	*	*	2	*	*	2	10	10	20	*
P	F	5905-866-0250	RESISTOR, FIXED, FILM 1/4 W, 38,300 OHM, TYPE RN65C3832 F (81349).	EA	1	*	*	2	*	*	2	10	10	20	*
P	F	5905-279-3513	RESISTOR, FIXED, COMPOSITION 1/2 W, 220 OHM, TYPE RC20GF221J (81349) 9INITIALLY LISTED AS FIGURE 8, ITEM 10).	EA	1	--	--	--	--	--	--	--	--	20	12

P	F	5905-279-3503	RESISTOR, FIXED, COMPOSITION 1/2 W, 6,800 OHM, TYPE RC20GF682J (81349) (INITIALLY LISTED AS FIGURE 10, ITEM 37).	EA	2	--	--	--	--	--	--	--	--	20	13
P	F	5905-686-3370	RESISTOR, FIXED, COMPOSITION 1/4 W, 2,000 OHM, TYPE RC07GF202J (81349).	EA	1	*	*	2	*	*	2	10	10	20	14
P	F	5910-011-8821	CAPACITOR, FIXED, ELECTROLYTIC 35 V DC, 10,000 UUF, TYPE 150D103X0035A2 10525351-1 (19200).	EA	1	*	*	2	*	*	2	10	10	20	15
P	F	5961-829-0914	TRANSISTOR TYPE 2N1308 (81349)-----	EA	1	*	*	2	*	*	2	5	5	20	16
P	F	5905-192-0390	RESISTOR, FIXED, COMPOSITION 1/2 W, 1.0 MEGOHM, TYPE RC20GF105J (81349) (INITIALLY LISTED AS FIGURE 18, ITEM 41).	EA	1	--	--	--	--	--	--	--	--	20	17
P	F	5905-879-2889	RESISTOR, FIXED, FILM OHM, TYPE RN75C7500F (81349).	EA	1	*	*	2	*	*	2	10	10	20	18
			CONTROL, FREQUENCY 1290-863-5644												
P	F	5961-807-7339	TRANSISTOR SILICON, TYPE 2N498 (81349).	EA	1	*	*	2	*	*	2	5	5	21	1
X1		-----	DISSIPATOR, HEAT 10525540 (19200)-----	--	1	--	--	--	--	--	--	--	--	21	2
P	F	5905-279-3507	RESISTOR, FIXED, COMPOSITION 1/2 W, 1600 OHM, TYPE RC20GF162J (81349).	EA	1	*	*	2	*	*	2	10	10	21	3
P	F	5910-823-1145	CAPACITOR, FIXED, PAPER DIELECTRIC 600 V DC, 0.022 UF, TYPE CP05A1KF223K3 10525502-1 (19200).	EA	1	*	2	2	*	2	2	30	30	21	4
P	F	5910-022-9850	CAPACITOR, FIXED, MICA DIELECTRIC 500 V DC, 560 UUF, TYPE CM20B561KN3 10525502-1 (19200).	EA	1	*	*	2	*	*	2	10	10	21	5
P	F	5910-807-5570	CAPACITOR, FIXED, PAPER DIELECTRIC 400 V DC, 10,000 UUF, TYPE CP05A1KE-104K3 10525475-7 (19200) (INITIALLY LISTED AS FIGURE 5, ITEM 9).\	EA	1	--	--	--	--	--	--	--	--	21	6
P	F	5910-821-4702	CAPACITOR, FIXED, PAPER DIELECTRIC 400 V DC, 10,000 UUF, TYPE CP05A1KE-103K3 10525475-2 (19200) (INITIALLY LISTED AS FIGURE 6, ITEM 26).	EA	7	--	--	--	--	--	--	--	--	21	7
P	F	5905-185-8510	RESISTOR, FIXED, COMPOSITION 1/2 W, 10,000 OHM, TYPE RC20GF103J (81349) (INITIALLY LISTED AS FIGURE 6, ITEM 27).	EA	1	--	--	--	--	--	--	--	--	21	8
P	F	5910-833-7797	CAPACITOR, FIXED, PAPER DIELECTRIC 600 V DC, 1,000 UUF, CP05A1KF-102K3 10525475-1 (19200).	EA	1	*	*	2	*	*	2	10	10	21	9

*Actual value to be selected in functional test from range of values shown, to obtain a delay of 86 + 2 milliseconds.

(1) SMR code		(2) Federal Stock No.	(3) Description Reference Number & Mfr Code Usable on Code		(4) Unit of meas	(5) Qty inc in unit	(6) 30 day DS maintenance allowance			(7) 30 day GS maintenance allowance			(8) 1 yr. alw. per 100 equip. cntgcy planning	(9) Depot maint alw. per 100 equip.	(10) Illustration	
							(A)	(B)	(C)	(A)	(B)	(C)			(A) Fig. No.	(B) Item No.
							1-20	21-50	51-100	1-20	21-50	51-100				
P	F	5961-765-6597		SEMICONDUCTOR DEVICE, DIODE 1N661 (81349) (INITIALLY LISTED AS FIGURE 12, ITEM 14).	EA	6	--	--	--	--	--	--	--	--	21	10
P	F	5910-543-9502		CAPACITOR, FIXED, PAPER DIELECTRIC 600 V DC, 100,000 UUF, TYPE CP05A1KF-104K3 10525475-6 (19200).	EA	2	*	2	2	*	2	2	20	20	21	11
P	F	5950-802-0914		COIL, RADIO FREQUENCY MLD, 2,500 UH, TYPE LT7K230, PORM 10 MS169223-20 (96906).	EA	1	*	*	2	*	*	2	5	5	21	12
P	F	5910-810-0182		CAPACITOR, MYLAR 0.047 MF, 50 V, 125°C., 100 V, 85°C., 0.250 DIA, 11/16 LG 10525786 (19200).	EA	1	*	*	2	*	*	2	5	5	21	13
P	F	5950-835-8848		COIL, RADIO FREQUENCY MLD, 1,000 UH, TYPE LT7K227, PORM 10 MS16223-17 (96906).	EA	2	*	*	2	*	*	2	10	10	21	14
P	F	5905-279-2510		RESISTOR, FIXED, COMPOSITION 1/2 W, 3.9 MEGO, TYPE RC20GF395J (81349).	EA	1	*	*	2	*	*	2	10	10	21	15
P	F	5950-686-2821		COIL, RADIO FREQUENCY MLD, 10,000 UH, TYPE KT7K232, PORM 10 MS16223-22 (96906) (INITIALLY LISTED AS FIGURE 19, ITEM 12).	EA	1	--	--	--	--	--	--	--	--	21	16
P	F	5910-721-2272		CAPACITOR, FIXED, ELECTROLYTIC 125 V DC, 1.7 UF, TYPE CL44BP1R7TP3 10525519-4 (19200) (INITIALLY LISTED AS FIGURE 19, ITEM 1).	EA	2	--	--	--	--	--	--	--	--	21	17
N	P	F	5910-926-0061	CAPACITOR, FIXED, METALLIZED DIELECTRIC 600 V DC, 1 UF, PORM 10, TYPE CH09A1NF105K M18312-02-0517 (81349)	EA	1	*	*	2	*	*	2	10	10	21	18
P	F	5905-185-8507		RESISTOR, FIXED, COMPOSITION 2 W, 9,100 OHM, TYPE RC42GF912J (81349).	EA	1	*	*	2	*	*	2	10	10	21	19
P	F	5961-772-9030		SEMICONDUCTOR DEVICE, DIODE TYPE INI795 10525535 (19200).	EA	1	*	*		*	*		5	5	21	20
P	F	5305-811-6833		SCREW, MACHINE FH, CORR-RES-S, PASS-FIN., NO. 6-32NC-2A, 0.252 LG 10525630-4 (19200) (INITIALLY LISTED AS FIGURE 4, ITEM 4).	EA	2	--	--	--	--	--	--	--	--	21	21

X1			-----	COVER 10525507 (19200)-----	--	1	--	--	--	--	--	--	--	21	22	
P	F	5305-811-6840		SCREW, MACHINE FH, CORR-RES-S, PASS-FIN., NO. 4-40NC-2A, 0.202 LG 10525630-1 (19200).	EA	20	2	3	5	2	2	3	100	150	21	23
P	F	5305-054-6658		SCREW, MACHINE PAN-HD, CROSS-RECESSED, CORR-RES-S, NO. 6-32NC-2A, 1 LG MS51957-34 (96906) (INITIALLY LISTED AS FIGURE 4, ITEM 76).	EA	4	--	--	--	--	--	--	--	--	21	24
P	F	5310-722-5998		WASHER, FLAT CORR-RES-S, PASS-FIN., 0.312 OF, 0.048 THK, NO. 6 SCR SIZE MS15795-805 (96906) (INITIALLY LISTED AS FIGURE 2, ITEM 14).	EA	8	--	--	--	--	--	--	--	--	21	25
X1			-----	CONTROL, FREQUENCY, SUBASSEMBLY 10525469 (19200).	--	1	--	--	--	--	--	--	--	--	21	26
X1			-----	POST, SUPPORT 10525506 (19200)-----	--	2	--	--	--	--	--	--	--	--	21	27
P	F	5905-552-5490		RESISTOR, VARIABLE COMPOSITION ELEMENT, 500 V DC, 200 MEGO, TYPE 224S-1-201M 10525531 (19200).	EA	1	*	*	2	*	*	2	10	10	21	28
			-----	HANDLE, BOW 10525574 (19200)-----	--	1	--	--	--	--	--	--	--	--	21	29
P	F	5905-552-5490		RESISTOR, VARIABLE LINEAR PRECISION, 2500 OHM, TYPE RV6LAYSA252A 8600027 (19200).	EA	1	*	*	2	*	*	2	10	10	21	30
X1			-----	JACK, TIP WHITE, LOW VOLTAGE MS16108-1A (96906).	--	3	--	--	--	--	--	--	--	--	21	31
P	F	5905-834-0019		RESISTOR, FIXED, FILM 1/2 W, 464 OHM, TYPE RN70C4640F 10525538-3 (19200).	EA	4	*	2	2	*	2	2	40	40	21	32
P	F	5905-973-3936		RESISTOR, FIXED, FILM 2 W, 301,000 OHM, TYPE RN80C3013F 10525539-2 (19200).	EA	1	*	*	2	*	*	2	10	10	21	33
P	F	5310-034-4875		NUT, SELF LOCKING, HEXAGON CORR-RES-S, PASS-FIN., NO. 6-32NC-3B, 1/4 W, 3/16 THK 10525613-2 (19200) (INITIALLY LISTED AS FIGURE 2, ITEM 6).	EA	4	--	--	--	--	--	--	--	--	21	34
P	F	5905-978-8625		RESISTOR, FIXED, FILM 1/2 W, 221,000 OHM, TYPE RN80C2213F 10525539-1 (19200).	EA	1	*	*	2	*	*	2	10	10	21	35
F	P	5961-752-0432		TRANSISTOR SILICON, HERMETICALLY SEALED, MIL-S-19500/37 TYPE 2N333 (81349) (INITIALLY LISTED AS FIGURE 12, ITEM 7).	EA	1	--	--	--	--	--	--	--	--	21	36
P	F	5905-752-3692		RESISTOR, FIXED, FILM 1/2 W, 10,000 OHM, TYPE RN70C1002F 10525538-4 (19200).	EA	3	*	2	2	*	2	2	30	30	21	37
P	F	5960-831-2886		TRANSISTOR SILICON, HERMETICALLY SEALED, TYPE 2N542 10525537 (19200).	EA	4	*	2	2	*	2	2	20	20	21	38

(1) SMR code		(2) Federal Stock No.	(3) Description Reference Number & Mfr Code Usable on Code		(4) Unit of meas	(5) Qty inc in unit	(6) 30 day DS maintenance allowance			(7) 30 day GS maintenance allowance			(8) 1 yr. alw.per 100 equip. cntgcy planning	(9) Depot maint alw. per 100 equip.	(10) Illustration	
							(A)	(B)	(C)	(A)	(B)	(C)			(A) Fig. No.	(B) Item No.
							1-20	21-50	51-100	1-20	21-50	51-100				
P	F	5840-774-7688		PAD, MOUNTING DIALLYL PHTHALATE MATL, 0.340 OD, 0.060 THK 10525505 (19200) (INITIALLY LISTED AS FIGURE 13, ITEM 2).	EA	5	--	--	--	--	--	--	--	--	21	39
P	F	5905-811-4309		RESISTOR, FIXED, FILM 1/2 W, 15,000 OHM, TYPE RN70C1502F 10525538-2 (19200).	EA	2	*	2	2	*	2	2	20	20	21	40
P	F	5905-279-3513		RESISTOR, FIXED, COMPOSITION 1/2 W, 220 OHM, TYPE RC20GF221J (81349) (INITIALLY LISTED AS FIGURE 8, ITEM 10).	EA	2	--	--	--	--	--	--	--	--	21	41
X1		-----		CONTROL, FREQUENCY, SUBASSEMBLY 10525468 (19200).	--	1	--	--	--	--	--	--	--	--	21	42
P	F	5305-054-6651		SCREW, MACHINE PAN-HD, CROSS-RECESSED, CORR-RES-S, NO. 6-32NC-2A, 5/16 LG MS51957-27 (96906) (INITIALLY LISTED AS FIGURE 4, ITEM 2).	EA	2	--	--	--	--	--	--	--	--	21	43
N	P	F	5310-929-6395	WASHER, LOCK SPLT, MED, CORR-RES-S, PASS-FIN., 0.253 OD, 0.037 THK, NO. 6 SCT SIZE MS35338-136 (96906) (INITIALLY LISTED AS FIGURE 2, ITEM 19).	EA	2	--	--	--	--	--	--	--	--	21	44
P	F	5305-054-6652		SCREW, MACHINE PAN-HD, CROSS-RECESSED, CORR-RES-S, NO. 6-32NC-2A, 3/8 LG MS51957-28 (96906) (INITIALLY LISTED AS FIGURE 2, ITEM 12).	EA	2	--	--	--	--	--	--	--	--	21	45
P	F	5935-034-0899		CONNECTOR, RECEPTACLE ELECTRICAL 15 CONT 10525353 (19200) (INITIALLY LISTED AS FIGURE 2, ITEM 16).	EA	1	--	--	--	--	--	--	--	--	21	46
P	F	5305-054-5647		SCREW, MACHINE PAN-HD, CROSS-RECESSED, CORR-RES-S, NO. 4-40UNC-2A, 1/4 LG MS51957-13 (96906) (INITIALLY LISTED AS FIGURE 3, ITEM 7).	EA	6	--	--	--	--	--	--	--	--	21	47
N	P	F	5310-933-8118	WASHER, LOCK SPLIT, MED, CORR-RES-S, PASS-FIN., 0.212 OD, 0.031 THK, NO. 4 SCR SIZE MS35338-135 (96906) (INITIALLY LISTED AS FIGURE 2, ITEM 9).	EA	6	--	--	--	--	--	--	--	--	21	48
X1		-----		CHASSIS 10525508 (19200)-----	--	1	--	--	--	--	--	--	--	--	21	49

ANTENNA 1290-863-3198																	
X1				-----	RIVET, SOLID-UNIVERSAL HEAD AL-ALY, 3/16 DIA, 0.375 LG MS20470AD3-6 (96906).	--	6	--	--	--	--	--	--	22	1		
X1				-----	WASHER, FLAT AL-ALY, 2.00 ID, 3.06 OD, 0.040 THK 10525622 (19200).	--	1	--	--	--	--	--	--	22	2		
X1				-----	WIRE FBIRC NO. 10 AL MESH CLOTH, 0.025 DIA WIRE, 0.075 OPENING 10525621 (19200).	--	1	--	--	--	--	--	--	22	3		
P	F			1290-020-2378	REFLECTOR, ANTENNA 10525382 (19200) -----	EA	1	*	*	2	*	*	2	5	2	22	4
P	F			5305-054-6671	SCREW, MACHINE PAN-HD, CROSS-RE- CESSED, CORR-RES-S, NO. 8-32NC-2A, 5/8 LG MS51957-46 (96906).	EA	4	*	*	1	*	*	1	1	1	22	5
P	F			5305-054-5647	SCREW, MACHINE PAN-HD, CORSS-RE- CESSED, CORR-RES-S, NO. 4-40UNC-2A, 1/4 LG MS51957-13 (96906) (INITIALLY LISTED AS FIGURE 2, ITEM 10).	EA	2	--	--	--	--	--	--	--	--	22	6
N	P	F		5310-933-8118	WASHER, LOCK SPLIT, MED, CORR-RES-S, PASS-FIN., 0.212 OD, 0.031 THK, No. 4 SCR SIZE MS35338-135 (96906) (INITIALLY LISTED AS FIGURE 2, ITEM 9).	EA	3	--	--	--	--	--	--	--	--	22	7
N	P	F		1290-111-5295	ROD, SUPPORT 10525623 (19200) -----	EA	3	*	*	2	*	*	2	10	8	22	8
C	P	F		5305-054-6653	SCREW, MACHINE PAN-HD, CORR-RES-S, NO. 6-32 NC-2A, 7/16 LG MS51957-29 (96906) (INITIALLY LISTED AS FIGURE 7, ITEM 49).	EA	3	--	--	--	--	--	--	--	--	22	9
C	P	F		5310-034-4875	NUT, SELF-LOCKING, HEXAGON CORR- RES-S, PASS-FIN., NO. 6-32NC-3B, 1/4 W, 3/16 THK 10525613-2 (19200) (INITIALLY LISTED AS FIGURE 2, ITEM 6).	EA	3	--	--	--	--	--	--	--	--	22	10
C	P	F	T	1290-863-3198	ANTENNA SUBASSEMBLY 10525626 (19200). (INITIALLY LISTED AS FIGURE 3, ITEM 14).	EA	1	--	--	--	--	--	--	--	--	22	11
C	P	F		5310-034-4876	NUT, SELF LOCKING, HEXAGON CORR- RES-S, PASS-FIN., NO. 8-32NC-3B, 5/16 W, 15/64 THK 10525613-3 (19200) (INI- TIALLY LISTED AS FIGURE 4, ITEM 31).	EA	4	--	--	--	--	--	--	--	--	22	12
MOUNT, RADAR CHRONOGRAPH 1290-022-9844																	
P	F			1290-018-3295	HANDLE ELEVATION 10525265 (19200) -----	EA	2	*	*	2	*	*	2	10	10	23	1
X1				-----	PIN, STRAIGHT, HEADLESS CORR-RES-S, 0.2511 DIA, 1.75 LG 10525260-3 (19200).	--	2	--	--	--	--	--	--	--	--	23	2
X1				-----	SETSCREW HEX, SOC CUP PT, ALY STL, CAD PLTD, NO. 10-24UNC-3A, 1 1/4 LG MS51963-47 (96906).	--	2	--	--	--	--	--	--	--	--	23	3

(1) SMR code			(2) Federal Stock No.	(3) Description Reference Number & Mfr Code Usable on Code		(4) Unit of meas	(5) Qty inc in unit	(6) 30 day DS maintenance allowance			(7) 30 day GS maintenance allowance			(8) 1 yr. alw. per 100 equip. cntgty planning	(9) Depot maint alw. per 100 equip.	(10) Illustration	
								(A) 1-20	(B) 21-50	(C) 51-100	(A) 1-20	(B) 21-50	(C) 51-100			(A) Fig. No.	(B) Item No.
X1			-----	BEARING, SLEEVE BR, 0.500 ID, 1.0630 OD, 1.22 LG 10525279 (19200).	--	1	--	--	--	--	--	--	--	--	23	4	
X1			-----	SHAFT, STRAIGHT STAINLESS STL, 2.76 LG 10525284 (19200).	--	1	--	--	--	--	--	--	--	--	23	5	
X1			-----	PIN, STRAIGHT, HEADLESS STL, 0.2506 OD, 3.37 LG 10525260-2 (19200).	--	1	--	--	--	--	--	--	--	--	23	6	
X1			-----	SHAFT, STRAIGHT STL, 5/8-11UNC-2A, 3.69 LG 10525283 (19200).	--	1	--	--	--	--	--	--	--	--	23	7	
X1			-----	BEARING, SLEEVE BRZ CASTING, 1.0630 OD, 0.500 DIA HOLE, 1.44 LG 10525292 (19200).	--	1	--	--	--	--	--	--	--	--	23	8	
C	P	F	5305-950-3206	SCREW, MACHINE FH, CORR-RES-S, PASS-FIN., NO. 10-24NC-2A, 5/16 LG 10525630-8 (19200).	EA	5	*	2	2	*	2	2	24	25	23	9	
X1			-----	PLATE, WEAR 10525298 (19200) -----	--	1	--	--	--	--	--	--	--	--	23	10	
X1			-----	INSERT, HELICAL COIL CORR-RES-S, NO. 10 (0.190)-24NC, 1 1/2 DIA, 0.285 LC, 5-COIL MS122120 (96906).	--	6	--	--	--	--	--	--	--	--	23	11	
X1			-----	PLATE, WEAR 10525254 (19200) -----	--	1	--	--	--	--	--	--	--	--	23	12	
P	P	F	5305-811-6827	SCREW, MACHINE FH, CORR-RES-S, PASS-FIN., NO. 4-40NC-2A, 5/8 LG 10525630-2 (19200) (INITIALLY LISTED AS FIGURE 14, ITEM 30).	EA	4	--	--	--	--	--	--	--	--	23	13	
P		F	5305-054-6669	SCREW, MACHINE PAN-HD, CORR-RES-S, NO. 8-32NC-2A, 7/16 LG MS51957-44 (96906).	EA	2	*	*	2	*	*	2	5	5	23	14	
P		F	5355-063-4349	POINTER, DIAL AL, 1.000 OD, 0.760 H 10525250 (19200).	EA	1	*	*	2	*	*	2	5	5	23	15	
X1			-----	LEVEL VIAL ASSEMBLY 8585560 (19200) -----	--	2	--	--	--	--	--	--	--	--	23	16	
X1			-----	CONSISTING OF: PLUG CORR-RES-S, PASS-FIN., 0.576-24NS-3A OD, 0.221 ID, 0.156 THK 8202181 (19200).	--	1	--	--	--	--	--	--	--	--	23	17	
X1			-----	ECCENTIRC 8202177 (19200) -----	--	2	--	--	--	--	--	--	--	--	23	18	
P		F	1290-692-1493	TUBE, LEVEL VIAL, CEM 8202183 (19200) -----	EA	2	*	*	2	*	*	2	10	10	23	19	
X1			-----	HOUSING LEVEL VIAL 8585561 (19200) -----	--	2	--	--	--	--	--	--	--	--	23	20	

X1		-----	PIN, STRAIGHT, HEADLESS CORR-RES-S, PASS-FIN., 0.0636 DIA, 1/16 LG MS16566- 601 (96906).	--	2	--	--	--	--	--	--	--	23	21	
X1		-----	PIN, STRAIGHT, HEADLESS CORR-RES-S, PASS-FIN., 1/8 DIA, 3/8 LG (*COMPONENT OF MOUNT ASSY 1290-022-9844; MS16555- 625 (96906).	--	2	--	--	--	--	--	--	--	23	*22	
P	F	5305-050-9227	SCREW, MACHINE PAN-HD, CROSS-RE- CESSED, NO. 10-24NC-2A 3/8 LG (*COM- PONENT OF MOUNT ASSY 1290-022-9844) MS51957-61 (96906).	EA	4	*	2	2	*	2	2	20	20	23	*23
X1		-----	COVER, LEVEL VIAL 8215835 (19200) -----	--	2	--	--	--	--	--	--	--	--	23	24
X1		-----	YOKE 10525261 (19200) -----	--	1	--	--	--	--	--	--	--	--	23	25
X1		-----	WASHER, FLAT CORR-RES-S, PASS-FIN., 0.204 ID, 1.32 OD, 0.093 THK 10525289 (19200).	--	1	--	--	--	--	--	--	--	--	23	26
X1		-----	HANDLE, AZIMUTH LOCK 10525267 (19200).	--	1	--	--	--	--	--	--	--	--	23	27
P	F	5310-579-1867	NUT, PLAIN, HEXAGON CORR-RES-S, 1/2- 13UNC-2B, 7/16 THK MS35690-810 (96906).	EA	1	*	*	2	*	*	2	5	5	23	28
P	F	5310-543-2862	WASHER, FLAT CORR-RES-S, PASS-FIN., 0.531 ID, 1.062 OD, 0.121 THK, 1/2 SCR SIZE MS15795-818 (96906).	EA	1	*	*	2	*	*	2	5	5	23	29
P	F	5330-250-0225	PACKING, "O" RING 0.103 IDA, 0.862 ID MS29513-118 (96906).	EA	1	*	*	2	*	*	2	5	100	23	30
P	F	5330-252-6041	PACKING, "O" RING 0.139 DIA, 6.484 ID MS29513-260 (96906).	EA	1	*	*	2	*	*	2	5	100	23	31
P	F	5355-060-8383	POINTER, DIAL AZIMUTH 10525278 (19200)	EA	1	*	*	2	*	*	2	5	5	23	32
P	F	5305-054-5647	SCREW, MACHINE PAN-HD, CROSS-RE- CESSED, CORR-RES-S, NO. 4-4OUNC-2A, 1/4 LG MS5957-13 (96906) (INITIALLY LISTED AS FIGURE 3, ITEM 7).	EA	2	--	--	--	--	--	--	--	--	23	33
P	D	1290-889-3436	DIAL, AZIMUTH SCALE AL-ALY, WHIT, 7.94 DIA 10525271 (19200).	EA	1	--	--	--	--	--	--	4	4	23	34
X1		-----	PLATE, WEAR 10525297 (19200) -----	--	1	--	--	--	--	--	--	--	--	23	35
X1		-----	BASE, YOKE 10525259 (19200) -----	--	1	--	--	--	--	--	--	--	--	23	36
P	F	5340-018-3296	- PIN, QUICK RELEASE 4 LG 10525266 (19200).	EA	1	*	*	2	*	*	2	5	5	23	37
X1		-----	CHAIN, SAFETY 8566487 (19200) -----	EA	4	*	*	2	*	*	2	10	20	23	39
P	F	5305-050-9231	SCREW, MACHINE PAN-HD, CROSS-RE- CESSED, NO. 10-24NC-2A, 3/4 LG MS51957- 65 (96906).	EA	1	--	--	--	--	--	--	--	5	23	40
X1	D	1290-034-4880	TORSION BAR ASSEMBLY 10515225 (19200) BEARING, SLEEVE BRZ, 1.000 ID, 1.253 OD, 0.687 LG 10525253-2 (19200).	--	1	--	--	--	--	--	--	--	--	23	41

(1) SMR code			(2) Federal Stock No.	(3) Description Reference Number & Mfr Code Usable on Code	(4) Unit of meas	(5) Qty inc in unit	(6) 30 day DS maintenance allowance			(7) 30 day GS maintenance allowance			(8) 1 yr. alw. per 100 equip. cntgty planning	(9) Depot maint alw. per 100 equip.	(10) Illustration	
							(A)	(B)	(C)	(A)	(B)	(C)			(A) Fig. No.	(B) Item No.
							1-20	21-50	51-100	1-20	21-50	51-100				
X1			-----	PIN, SPRING CORR-RES-S, 0.0750 LG MS171590 (96906).	--	2	--	--	--	--	--	--	--	--	23	42
P	F		5310-947-3066	NUT, SELF-LOCKING, HEXAGON CORR-RES-S, PASS-FIN., NO. 10-32NF-3B, 0.376 W, 0.188 THK 8566418 (19200).	EA	1	*	*	2	*	*	2	5	5	23	43
P	F		5310-550-5054	WASHER, FLAT CORR-RES-S, PASS-FIN., 0.250 ID, 0.562 OD, 0.080 THK, NO.10 SCR SIZE MS15795-809 (96906).	EA	1	*	*	1	*	*	1	1	1	23	44
P	F		1290-945-5243	HANDLE, ELEVATION LOCK 8215523 (19200).	EA	1	*	*	2	*	*	2	5	5	23	45
P	F		5307-959-7400	STUD, THREADED CORR-RES-S, PASS-FIN., NO. 10-32UNF-2A, 1 25/32 LG 8566470 (19200).	EA	1	*	*	2	*	*	2	5	5	23	46
N	P	F	5310-933-8121	WASHER, LCOK SPLIT, HELICAL, CORR-RES-S, PASS-FIN., 0.493 OD, 0.072 THK, 1/4 BOLT SIZE MS35338-139 (96906) (INITIALLY LISTED AS FIGURE 16, ITEM 50).	EA	1	--	--	--	--	--	--	--	--	23	47
P	F		5310-965-1803	WASHER, LOCK CORR-RES-S, PASS-FIN., 0.281 ID, 0.625 OD, 0.080 THK, 1/4 SCR SIZE MS15795-810 (96906).	EA	1	*	*	1	*	*	1	1	1	23	48
P	D		5305-080-5312	BOLT, SHOULDER FH, CORR-RES-S, PASS-FIN., NO. 1/2-13NC-2, 0.480 LG 10525280 (19200).	EA	1	--	--	--	--	--	--	5	5	23	49
X1			-----	BASE, LEVELING 8565268 (19200) -----		1	--	--	--	--	--	--	--	--	23	50
P	F		5305-728-6281	SETSCREW HEX, SOC, CONE PT, ALY STL, CD-OR-ZN-PLTD-FIN., 1/4-2OUNC-3A, 5/8 LG MS51973-54 (96906).	EA	1	*	*	2	*	*	2	10	10	23	51
P	F		5355-081-9731	KNOB HEX, 3.03 HTK, 2,000 W 10512515 (19200).	EA	1	*	*	2	*	*	2	5	5	23	52
X1			-----	PIN, STRAIGHT, HEADLESS 0.1886 OD, 0.86 LG 10525260-4 (19200).	--	1	--	--	--	--	--	--	--	--	23	53
X1			-----	SHAFT, STRAIGHT 10512514 (19200).	--	1	--	--	--	--	--	--	--	--	23	54
X1			-----	PLUG BAR STL, 1 1/8-32UNS-3A 10525588 (19200).	--	1	--	--	--	--	--	--	--	--	23	55
X1			-----	PLATE, COVER 1052525 (19200) -----	--	1	--	--	--	--	--	--	--	--	23	56

	P	F	5305-811-6834	SCREW, MACHINE FH, CORR-RES-S, PASS-FIN., NO. 6-32NC-2A, 3/8 LG, 10525630-5 (19200)	EA	3	*	2	2	*	2	2	15	15	23	57
	P	F	5305-811-6845	SCREW, MACHINE FH, CORR-RES-S, PASS-FIN., NO. 4-40NC-2A, 0.327 LG 10525630-9 (19200).	EA	6	*	2	2	*	2	2	30	30	23	58
	X1		-----	SLEEVE CORR-RES-S, PASS-FIN., 0.625 ID, 0.750 OD, 5/8 LG 10525483 (19200).	--	2	--	--	--	--	--	--	--	--	23	59
	P	D	5315-616-5526	KEY, WOODRUFF STL MS35756-8 (96906) -----	EA	1	--	--	--	--	--	--	--	1	23	60
	P	D	1290-084-3231	GEAR, WORM CORR-RES-S, PASS-FIN., 2 THD 10512511 (19200).	EA	1	--	--	--	--	--	--	--	5	23	61
	X1		-----	PIN, STRAIGHT, HEADLESS STL, 0.1251 OD, 1.00 LG 10525260-6 (19200).	--	1	--	--	--	--	--	--	--	--	23	62
	X1		-----	BEARING, SLEEVE BRZ, 0.750 ID, 1.003 OD, 0.375 LG 10525253-1 (19200).	--	1	--	--	--	--	--	--	--	--	23	63
	X1		-----	SPACER AL-ALY OFIL, LAMINATED SHIM STOCK, 4 HOLES, 0.050 THK 8600021 (19200).	--	1	--	--	--	--	--	--	--	--	23	64
	P	D	3020-970-1211	GEAR SECTOR STL, 60 T 10512517 (19200) ----	EA	1	--	--	--	--	--	--	--	4	23	65
	P	D	5305-071-1316	SCREW, MACHINE PAN-HD, CROSS-RECESSED, CORR-RES-S, PASS-FIN., 1/4 20NC-2A, 5/8 LG MS51957-80 (96906).	EA	4	*	2	2	*	2	2	20	20	23	66
	X1		-----	PIN, STRAIGHT, HEADLESS STL, 0.1886 OD, 0.75 LG 10525260-5 (19200).	--	3	--	--	--	--	--	--	--	--	23	67
	X1		-----	BEARING, SLEEVE PLAIN, BR, 1 ID, 1 1/4 LG MS35771-108 (96906).	--	1	--	--	--	--	--	--	--	--	23	68
	P	F	5355-997-4602	KNOB AL-ALY, 1 1/2 DIA, 1/8-44NF-2 7652146 (19200).	EA	1	*	*	2	*	*	2	5	5	23	69
	P	F	5315-069-4704	PIN, SPRING TUBULAR, COILED, MED, CORR-RES-S, 3/32 DIA, 3/4 LG MS51923 -449 (96906).	EA	1	*	*	1	*	*	1	2	2	23	70
	P	F	1290-997-4601	SHAFT CORR-RES-S, PASS-FIN., 1/4-28-UNF-3A, 1.84 LG 10549925 (19200).	EA	1	*	*	2	*	*	2	5	5	23	71
N	P	F	5355-997-4600	STOP, DIAL 0.500 W, 0.070 THK, 0.438 LG, 10549926 (19200).	EA	1	*	*	2	*	*	2	10	10	23	72
	P	F	5305-811-6843	SCREW, MACHINE FH, CORR-RES-S, PASS-FIN., NO. 4-40NC-2A, 7/16 LG 10525630-10 (19200).	EA	6	*	2	2	*	2	2	30	30	23	73
	P	F	5340-725-0969	RING, RETAINING EXT, CORR-RES-S, NOM SIZE 0.188 MS 16633-4018 (96906).	EA	1	*	*	2	*	*	2	5	5	23	74
	X1		-----	WASHER, FLAT CORR-RES-S, PASS-FIN., 0.20 ID, 0.62 OD, 0.062 THK 10525288 (19200).	--	1	--	--	--	--	--	--	--	--	23	75
	X1		-----	PIN, STRAIGHT, HEADLESS STL, 0.2506 OD, 3.37 LG 10525260-1 (19200).	--	1	--	--	--	--	--	--	--	--	23	76

(1) SMR code			(2) Federal Stock No.	(3) Description Reference Number & Mfr Code Usable on Code		(4) Unit of meas	(5) Qty inc in unit	(6) 30 day DS maintenance allowance			(7) 30 day GS maintenance allowance			(8) 1 yr. alw. per 100 equip. cntgcy planning	(9) Depot maint alw. per 100 equip.	(10) Illustration	
								(A) 1-20	(B) 21-50	(C) 51-100	(A) 1-20	(B) 21-50	(C) 51-100			(A) Fig. No.	(B) Item No.
X1			-----	SPACER, SLEEVE STL, 0.257 ID, 0.500 OD, 0.38 THK 10525262 (19200).	--	2	--	--	--	--	--	--	--	--	23	77	
X1			-----	LATCH, HANDLE 10525294 (19200) -----	--	1	--	--	--	--	--	--	--	--	23	78	
P	F		1290-080-5311	SPRING, HELICAL, TORSION CORR-RES-S, 0.437 OD, 1.060 LG, 7 COILS 10525285 (19200).	EA	1	*	*	2	*	*	2	10	10	23	79	
X1			-----	PIN, SHOULDER, HEADID 10525293 (19200)-----	--	1	--	--	--	--	--	--	--	--	23	80	
P	F		5340-950-2663	SPRING, HELICAL, COMPRESSION 0.42 OD, 0.75 LG, 2.75 COILS MS24585-345 (96906).	EA	1	*	*	2	*	*	2	5	5	23	81	
				TELESCOPE, STRAIGHT: XM128 (1290-087-5527)¹													
P	F		5340-598-0994	RETAINING RING 7583435 (19200) -----	EA	1	*	2	2	*	2	2	14	16	24	1	
P	O		6650-764-0108	EYESHIELD 7640180 (19200) -----	EA	1	*	2	2	*	2	2	14	16	24	2	
P	O		1240-763-4555	SUNSHADE, TELESCOPE OBJECTIVE 7634555 (19200).	EA	1	*	*	2	*	*	2	5	4	24	3	
X1			-----	BODY ASSEMBLY 7673015 (19200) -----	--	1	--	--	--	--	--	--	--	--	24	4	

¹Refer to TM 9-1240-211-35 for complete listing of repair parts.

SECTION III

**SPECIAL TOOLS, TEST AND SUPPORT EQUIPMENT FOR DIRECT
SUPPORT, GENERAL SUPPORT, AND DEPOT MAINTENANCE**

(1) SMR code			(2) Federal Stock No.	(3) Description Reference Number & Mfr Code Usable on Code	(4) Unit of meas	(5) Qty inc in unit	(6) 30 day DS maintenance allowance			(7) 30 day GS maintenance allowance			(8) 1 yr. alw. per 100 equip. cntgty planning	(9) Depot maint alw. per 100 equip.	(10) Illustration		
							(A) 1-20	(B) 21-50	(C) 51-100	(A) 1-20	(B) 21-50	(C) 51-100			(A) Fig. No.	(B) Item No.	
				TOOLS AND EQUIPMENT FOR TELESCOPE, STRAIGHT: XM128 (1290-087-5527)													
P	O		1290-764-1600	BRACKET ² LAMP ASSEMBLY 7641600 (19200) (INITIALLY LISTED AS FIGURE 1, ITEM 16).	EA	1	--	--	--	--	--	--	--	--	25	1	
P	F	R	1240-765-4351	CASE, CARRYING M87 ² 7654351 (19200) (INITIALLY LISTED AS FIGURE 1, ITEM 13).	EA	1	--	--	--	--	--	--	--	--	1	13	
P	O	N	1290-089-1876	LIGHT INSTRUMENT M53E1 ² 10553463 (19200) 10553463 (19200) (INITIALLY LISTED AS FIGURE 1, ITEM 17).	EA	1	--	--	--	--	--	--	--	--	25	2	
				RADAR CHRONOGRAPH SET: M36 (1290-861-7105)													
P	F	R	1290-863-3194	TRIPOD ASSEMBLY ² 8213856 (19200) (INITIALLY LISTED AS FIGURE 1, ITEM 15).	EA	1	--	--	--	--	--	--	--	--	26	1	
P	O	R	1290-862-0005	RECEIVER, RADAR TEST ² 1052559 (19200) (INITIALLY LISTED AS FIGURE 1, ITEM 15).	EA	1	--	--	--	--	--	--	--	--	26	2	
P	O	R	1290-863-3195	MICROPHONE ² 10531933 (19200) (INITIALLY LISTED AS FIGURE 1, ITEM 14).	EA	1	--	--	--	--	--	--	--	--	26	3	
P	O	R	1290-937-6200	RATER, CHRONOGRAPH AUTOMATIC RELIABILITY ² 10552370 (19200) (INITIALLY LISTED AS FIGURE 1, ITEM 4).	EA	1	--	--	--	--	--	--	--	--	26	4	
N	P	O	1290-167-8311	CABLE ASSEMBLY SPECIAL PURPOSE, ELECTIRCAL 10559174 (19200) (INITIALLY LISTED AS FIGURE 1, ITEM 1).	EA	1	--	--	--	--	--	--	--	--	26	5	

See footnotes at end of section.

(1) SMR code			(2) Federal Stock No.	(3) Description Reference Number & Mfr Code Usable on Code	(4) Unit of meas	(5) Qty inc in unit	(6) 30 day DS maintenance allowance			(7) 30 day GS maintenance allowance			(8) 1 yr. alw. per 100 equip. cntgcy planning	(9) Depot maint alw. per 100 equip.	(10) Illustration		
							(A) 1-20	(B) 21-50	(C) 51-100	(A) 1-20	(B) 21-50	(C) 51-100			(A) Fig. No.	(B) Item No.	
X1			7510-889-3494	BINDER, EQUIPMENT LOGBOOK ² ----- BRACKET, INSTALLATION (JEEP MOUNT- ING) 8215513 (19200).	EA	1									31	--	
P	O	R	5995-949-9621	CABLE ASSEMBLY, SPECIAL PURPOSE, ELECTRICAL ² APPROX 7 IN. LG (4 IN. CABLE LG) W/O CONNECTORS 8566401 (19200) (INITIALLY LISTED AS FIGURE 1, ITEM 2).	EA	1	--	--	--	--	--	--	--	--	1	2	
X1			-----	CABLE AND REEL ASSEMBLY 8213855 (19200).	--	1	--	--	--	--	--	--	--	--	32	--	
				REPAIR PARTS FOR TOOLS AND EQUIPMENT TRIPOD ASSEMBLY 1290-863-3194													
X1			-----	ADAPTER LEVEL BASE (*Component of Adapter assy 10525251) 10525255 (19200).	--	1	--	--	--	--	--	--	--	--	27	*1	
P	F		5305-071-2094	SCREW, MACHINE PAN-HD. CROSS-RE- CESSED, CORR-RES-S, PASS-FIN., NO. 1/4-28UNC-2A, 1 1/4 LG MS51958-84 (96906).	EA	3	*	*	2	*	*	2	10	8	27	2	
P	F		5310-877-5796	NUT, SELF LOCKING, HEXAGON, CORR- RES-S, PASS-FIN., 1/4-28UNF-3B, 0.439 DIA, 0.116 THK (*Component of adapter assy 10525251) MS21044N4 (96906).	EA	3	*	2	2	*	2	2	15	10	27	*3	
P	F		1290-018-3297	HANDLE, LOCKING STL, 3.50 LG (*Compo- nent of adapter assy 10525251) 10525268 (19200).	EA	3	*	2	2	*	2	2	15	10	27	*4	
X1			-----	SHAFT, SHOULDERED (*Component of adapter assy 10525251) 10525281 (19200).	--	3	--	--	--	--	--	--	--	--	27	*5	
P	F		5305-717-6948	SETSCREW HEX SOC, CUP PT ALY STL, CD-OR ZN-PLTD FIN., NO. 4-40NC-3A, 1/4 LG (*Component of adapter assy 10525251) MS51963-11 (96906) (INITIALLY LISTED AS FIGURE 3, ITEM 28).	EA	3	--	--	--	--	--	--	--	--	27	*6	
P	F		5310-970-1218	NUT, SELF LOCKING HEXAGON CORR- RES-S, PASS-FIN., NO. 4-40NC-3B, 0.18 DIA, 0.12 THK 10525613-5 (19200).	EA	3	*	2	2	*	2	2	10	15	27	7	
X1			-----	TRIPOD 10525295 (19200) -----	--	1	--	--	--	--	--	--	--	--	27	8	

	P	F	1290-018-3301	PAD, SUBASSEMBLY 10531931 (19200) -----	EA	3	*	*	2	*	*	2	10	12	27	9
				RECEIVER, RADAR TEST 1290-862-0005												
	P	F	5305-054-5647	SCREW, MACHINE PAN-HD, CROSS-RECESSED, CORR-RES-S, PASS-FIN., NO. 4-40UNC-2A, 1/4 LG MS51957-13 (96906) (INITIALLY LISTED AS FIGURE 2, ITEM 10).	HD	4	--	--	--	--	--	--	--	--	28	1
N	P	F	5310-933-8118	WASHER, LOCK SPLIT, MED, CORR-RES-S, PASS-FIN., 0.212 OD, 0.031 THK, NO. 4-SCR SIZE MS35338-135 (96906) (INITIALLY LISTED AS FIGURE 2, ITEM 9).	EA	4	--	--	--	--	--	--	--	--	28	2
	P	F	1290-018-3294	PROBE, WAVEGUIDE 10525246 (19200). INITIALLY LISTED AS FIGURE 14, ITEM 19).	EA	1	--	--	--	--	--	--	--	--	28	3
	P	O	5305-988-7603	SCREW, CAP, SOCKET HEAD HEX-HD, CORR-RES-S, PASS-FIN., NO. 8-32NC-3A, 5/8 LG MS16995-27 (96906) (INITIALLY LISTED AS FIGURE 14, ITEM 15).	EA	4	--	--	--	--	--	--	--	--	28	4
X1			-----	HOLDER, DIODE 10525247 (19200) -----	--	1	--	--	--	--	--	--	--	--	28	5
P	F		5310-034-4876	NUT, SELF LOCKING, HEXAGON CORR-RES-S, PASS-FIN., NO. 8-32NC-3B, 5/16 W, 15/64 THK 10525613-3 (19200) (INITIALLY LISTED AS FIGURE 4, ITEM 37).	EA	4	--	--	--	--	--	--	--	--	28	6
	P	D	5985-083-2782	HORN, WAVEGUIDE 8.20 TO 12.4 KMC/SEC, TYPE NO. 699 10531930 (19200).	EA	1	--	--	--	--	--	--	--	4	28	7
	P	O	5961-018-3292	CAP, DIODE HOLDER 10525239 (19200) -----	EA	1	*	*	2	*	*	2	5	5	28	8
F	P	O	5961-103-5160	HOLDER, SEMICONDUCTOR DEVICE DIODE 10525462 (19200) (INITIALLY LISTED AS FIGURE 14, ITEM 27).	EA	1	--	--	--	--	--	--	--	--	28	9
	P	O	5961-548-8171	DIODE, SEMICONDUCTOR DEVICE TYPE IN263 10525479 (19200) (INITIALLY LISTED AS FIGURE 4, ITEM 28.)	EA	1	--	--	--	--	--	--	--	--	28	10
	P	F	5305-071-2101	SCREW, MACHINE PAN-HD, CROSS-RECESSED, CORR-RES-S, PASS-FIN., NO. 1/4-28UNF-2A, 1 3/4 LG MS51958-86 (96906).	EA	1	*	*	2	*	*	2	5	10	28	11
	P	F	5310-965-1803	WASHER, FLAT CORR-RES-S, PASS-FIN., 0.281 ID, 0.625 OD, 0.080 THK, 1/4 SCR SIZE MS15795-810 (96906) (INITIALLY LISTED AS FIGURE 16, ITEM 49).	EA	2	--	--	--	--	--	--	--	--	28	12
X1			-----	BRACKET 10525560 (19200). -----	--	1	--	--	2	--	--	--	--	--	28	13
P	F		5310-063-6716	NUT, PLAIN, WING STL, CD-OR ZN-PLTD, NO. 1/4-28UNF-2B MS35426-14 (96906).	EA	1	*	*	--	*	*	2	5	5	28	14

See footnotes at end of section.

(1)		(2)	(3)		(4)	(5)	(6)			(7)			(8)	(9)	(10)	
SMR code		Federal Stock No.	Description		Unit of meas	Qty inc in unit	30 day DS maintenance allowance			30 day GS maintenance allowance			1 yr. alw. per 100 equip. cntgcy planning	Depot maint alw. per 100 equip.	Illustration	
			Reference Number & Mfr Code	Usable on Code			(A)	(B)	(C)	(A)	(B)	(C)			(A)	(B)
						1-20	21-50	51-100	1-20	21-50	51-100			Fig. No.	Item No.	
MICROPHONE 1290-863-3195																
P	F	5935-081-6716		COVER, ELECTRICAL CONNECTOR 10531889-1 (19200).	EA	1	*	*	2	*	*	2	5	5	29	1
P	F	5935-081-5650		SCREW, MACHINE PAN-HD, CROSS-RECESSED, CORR-RES-S, NO. 4-40NC-2A, 7/16 LG MS51957-16 (96906) (INITIALLY LISTED AS FIGURE 2, ITEM 30).	EA	4	--	--	--	--	--	--	--	--	29	2
P	F	5310-595-6211		WASHER, FLAT CORR-RES-S, PASS-FIN., 0.250 OD, 0.028 THK, NO. 4 SCR SIZE MS15795-803 (96906) (INITIALLY LISTED AS FIGURE 7, ITEM 18).	EA	4	--	--	--	--	--	--	--	--	29	3
P	F	5935-755-3688		CONNECTOR, RECEPTACLE, ELECTRICAL 3 FEMALE CONT MS3102R14S-7S (96906) (INITIALLY LISTED AS FIGURE 2, ITEM 25.)	EA	1	--	--	--	--	--	--	--	--	29	4
P	F	5330-904-9381		GASKET 1.188 LG, 0.875 W, 0.031 THK 10512523-1 (19200) (INITIALLY LISTED AS FIGURE 2, ITEM 26).	EA	1	--	--	--	--	--	--	--	--	29	5
P	F	5940-614-0537		TERMINAL, LUG COP, TND FIN., 0.018 THK, 5/16 W, 5/8 LG, NO.4 STUD SIZE MS35431-1 (96906) (INITIALLY LISTED AS FIGURE 7, ITEM 2).	EA	1	--	--	--	--	--	--	--	--	29	6
P	F	5310-034-4874		NUT, SELF LOCKING, HEXAGON CORR-RES-S, PASS-FIN., NO. 4-40NC-3B, 3/16 W, 1/8 THK 10525613-1 (19200)).	EA	4	*	2	2	*	2	2	20	20	29	7
X1		-----		ARMATURE MICROPHONE 10525290 (19200).	--	1	--	--	--	--	--	--	--	--	29	8
P	F	5940-620-8424		TERMINAL, LUG COP, TINNED FIN., 0.018 THK, 5/16 W, 7/8 LG, STUD SIZE 6 MS35431-4 (96906) (INITIALLY LISTED AS FIGURE 2, ITEM 11).	EA	2	--	--	--	--	--	--	--	--	29	9
LIGHT INSTRUMENT:M53E1 (1290-089-1876)																
X1		-----		CAP 1-3/4-12N-2B, 2.0 OD, 15/16 W 8579656 (19200).	--	1	--	--	--	--	--	--	--	--	30	1

O		6135-120-1020	BATTERY, DRY ³ 1.5 V, FLAT SURF, TERM. CLY 1 5/16 DIA, 2 3/8 H O/A, METALIC OR NONMETALIC OUTER COVERING, SALAMMONIAC PASTE TYPE ELECTROLYTE, TYPE BA-30 MIL-B-18 (80063).	EA	--	--	--	--	--	--	--	--	30	2	
X1		-----	CASE LIGHT, INSTRUMENT M53E1 8579651 (19200).	--	--	1	--	--	--	--	--	--	30	3	
P	O	6240-635-9800	LAMP, INCANDESCENT 3 V, 0.19 AMP, 1C-2R TUNG FIL, SPL B T-1 1/4 BULB, CLR, WHT, LT NO. 325 193145 (21450).	EA	2	2	2	2	2	3	2	100	100	30	4
X1		-----	CAP, PROTECTIVE BR, 0.393-32NS-3B, 1/2 DIA, 13/16 LG, OLIVE DRAB COLOR 8579676 (19200).	--	1	--	--	--	--	--	--	--	--	30	5
X1		-----	WINDOW (MOLDED) 8579669 (19200) -----	--	1	--	--	--	--	--	--	--	--	30	6
BRACKET INSTALLATION (JEEP MOUNTING) 8215513															
P	F	5310-727-5223	NUT, SELF LOCKING, HEXAGON CORR-RES-S, PASS-FIN., NO. 1/4-20UNC-3B, 0.503 W, 0.296 H O/A MS16228-1 (96906).	EA	11	*	2	2	*	2	2	25	25	31	1
P	F	5310-965-1803	WASHER, FLAT CORR-RES-S, PASS-FIN., 0.281 ID, 0.625 OD, 0.080 THK, 1/4 SCR SIZE MS15795-810 (96906) (INITIALLY LISTED AS FIGURE 16, ITEM 49).	EA	11	--	--	--	--	--	--	--	--	31	2
P	F	5310-877-5796	NUT, SELF LOCKING, HEXAGON CORR-RES-S, PASS-FIN., 1/4-28UNF-3B, 0.439 DIA, 0.116 THK (*Component of adapter assy 10525251) MS21044N4 (96906) (INITIALLY LISTED AS FIGURE 27, ITEM *3).	EA	3	--	--	--	--	--	--	--	--	31	*3
P	F	1290-018-3297	HANDLE, LOCKING STL, 3.50 LG (*Component of adapter assy 10525251) 10525268 (19200) (INITIALLY LISTED AS FIGURE 27, ITEM 4).	EA	3	--	--	--	--	--	--	--	--	31	*4
X1		-----	SHAFT, SHOULDERED (*Component of adapter assy 10525251) 10525281 (19200).	--	3	--	--	--	--	--	--	--	--	31	*5
X1		-----	ADAPTER LEVEL BASE (*Component of adapter assy 10525251) 10525281 (19200).	--	1	--	--	--	--	--	--	--	--	31	*6
P	F	5305-071-2087	SCREW, MACHINE PAN-HD, CROSS-RECESSED CORR-RES-S, PASS-FIN., NO. 1/4-20NC-2A, 1 1/4 LG MS51957-84 (96906).	EA	5	*	2	2	*	2	2	25	25	31	7
P	F	5305-717-6948	SETSCREW HEX SOC, CUP PT, ALY STL, CD-OR ZN-PLTD FIN., NO. 4-40NC-3A, 1/4 LG MS51963-11 (96906) (INITIALLY LISTED AS FIGURE 3, ITEM 28).	EA	3	--	--	--	--	--	--	--	--	31	8

See footnotes at end of section.

(1)			(2)	(3)		(4)	(5)	(6)			(7)			(8)	(9)	(10)	
SMR code			Federal Stock No.	Description Reference Number & Mfr Code Usable on Code		Unit of meas	Qty inc in unit	30 day DS maintenance allowance			30 day GS maintenance allowance			1 yr. alw. per 100 equip. cntgty planning	Depot maint alw. per 100 equip.	Illustration	
								(A)	(B)	(C)	(A)	(B)	(C)			(A)	(B)
							1-20	21-50	51-100	1-20	21-50	51-100			Fig. No.	Item No.	
X1			-----	BRACKET ASSEMBLY 8215515 (19200) -----	--	1	--	--	--	--	--	--	--	--	31	9	
P	F		5305-071-2088	SCREW, MACHINE PAN-HD, CORR-RES-S, PASS-FIN., NO. 1/4-20NC-2A, 1 1/2 LG MS 51957-85 (96906).	EA	6	*	2	2	*	2	2	30	30	31	10	
X1			-----	PLATE, STIFFENING 8215516 (19200) -----	--	1	--	--	--	--	--	--	--	--	31	11	
X1			-----	SPACER CORR-RES-S, PASS-FIN., 1/2 OD, 0.37 LG 8215518 (19200).	--	1	--	--	--	--	--	--	--	--	31	12	
X1			-----	BRACKET, ANGLE 8215517 (19200) -----	--	1	--	--	--	--	--	--	--	--	31	13	
CABLE AND REEL ASSEMBLY 8213855																	
N	P	F	1290-863-3193	REEL, CABLE 1052705 (19200) -----	EA	2	*	*	2	*	*	2	2	2	32	1	
	P	F	1290-851-8078	CABLE ASSEMBLY, POWER ELECTRICAL 2 COND, 300 V, 75 FT LG, TYPE 693/3U/L, SJO 10531920 (19200).	EA	1	*	*	2	*	*	2	8	8	32	2	
X1			-----	CABLE, SPECIAL PURPOSE, ELECTRICAL (*Component of cable assy 1290-851-8078) 10525693 (19200).	FT	--	--	--	--	--	--	--	--	--	32	*3	
X1			-----	CONNECTOR, PLUG, ELECTRICAL STR, 3 CONT, SYN RUB, DIELECTIRC, 25/32 LG (*Component of cable assy 1290-851-8078) 10531928 (19200).	--	1	--	--	--	--	--	--	--	--	32	*4	
P	F		5935-755-3493	CONNECTOR, PLUG, ELECTRICAL STR, 3 CONT, 1.838 LG (*Component of cable assy 1290-851-8078) MS3106R16-10S (96906).	EA	1	*	*	2	*	*	2	5	5	32	*5	
N	P	F	5935-102-6128	COVER, ELECTRICAL CONNECTOR 1 DIA, 15/16 LG (*Component of cable assy 1290-851-8078) 10531890-2 (19200).	EA	1	*	*	2	*	*	2	10	10	32	*6	
P	F		1290-850-6006	CABLE ASSEMBLY, SPECIAL PURPOSE ELECTRICAL 3 COND, RUB INS, 50 FT LG, TYPE 772 10531921 (19200).	EA	1	*	*	2	*	*	2	8	8	32	7	
X1			-----	CABLE, SPECIAL PURPOSE, ELECTRICAL (**Component of cable assy 1290-850-6006) 10525692 (19200).	FT	--	--	--	--	--	--	--	--	--	32	**8	
N	P	F	5935-102-6127	COVER, ELECTRICAL CONNECTOR W/CAP & CHAIN, CD-PLTD, 0.870 DIA, 0.620 LG, TYPE CA17530-14 (**Component of cable Assy 1290-850-6006) 10531890-1 (19200).	EA	2	*	*	2	*	*	2	10	10	32	**9	

	P	F	5935-201-6655	CONNECTOR, PLUG ELECTRICAL STR, 3 CONT, 1.838 LG (**Component of cable assy 1290-850-6006) MS3106E14S-7P (96906).	EA	2	*	*	2	*	*	2	5	10	32	**10
				CHRONOGRAPH AUTOMATIC RELIABILITY RAER 1290-937-6200												
N	P	F	5305-768-0336	SCREW, MACHINE FLAT COUNTER SUNK HD, CORR-RES-S, PASS-FIN., NO. 4-40- UNC-2A, 1/2 LG MS51959-17 (96906)	EA	6	*	*	1	*	*	1	1	1	33	1
	P	F	5330-019-4577	GASKET RUB COMPOUNT, 4.562 W, 8.656 LG 10552335 (19200).	EA	1	*	2	2	*	2	2	12	20	33	2
	X1		-----	PANEL, ASSEMBLY 10552366 (19200) -----	--	1	--	--	--	--	--	--	--	--	33	3
	P	F	1290-997-4597	CABLE ASSEMBLY 10552348 (19200) -----	EA	1	*	*	2	*	*	2	10	10	33	4
	X1		-----	DECAL IDENTIFICATION 10552309 (19200) ----	--	1	--	--	--	--	--	--	--	--	33	5
	P	F	5330-079-7839	GASKET RUB, 4 HOLES, 0.875 ID, 0.031 THK MS51007-4 (96906).	EA	2	*	*	2	--	*	2	5	5	33	6
	P	F	5935-755-3688	CONNECTOR, RECEPTACLE, ELECTRICAL 3 FEMALE CONT MS3102R14S-7S (96906).	EA	1	*	*	2	*	*	2	5	5	33	7
	P	F	5935-257-7581	COVER, ELECTRICAL CONNECTOR MS25043-14C (96906).	EA	2	*	*	2	*	*	2	5	5	33	8
	P	F	5305-054-5649	SCREW, MACHINE PAN-HD, CROSS-RE- CESSED, CORR-RES-S, NO. 4-40NC-2A, 3/8 LG MS51957-15 (96906) (INITIALLY LISTED AS FIGURE 2, ITEM 32).	EA	8	--	--	--	--	--	--	--	--	33	9
	P	F	5310-550-3715	WASHER, LOCK FL, INT T LOCKING, 0.115 ID, 0.255 OD, 0.015 THK, NO.4 (0.112) BOLT SIZE MS35333-70 (96906).	EA	8	*	*	2	*	*	2	1	1	33	10
	P	F	5935-801-6616	CONNECTOR, RECEPTACLE, ELECTRICAL STR 2 CONT, 1.838 LG MS3102R14S-7P (96906).	EA	1	*	*	2	*	*	2	5	5	33	11
	P	F	5310-271-4642	NUT, PLAIN, HEXAGON CORR-RES-S, PASS-FIN., NO. 4-40NC-2B, 1/4 W, 3/32 THK MS35649-44 (96906) (INITIALLY LISTED AS FIGURE 11, ITEM 13).	EA	8	--	--	--	--	--	--	--	--	33	12
	X1		-----	CASE ASSEMBLY 10552369 (19200).	--	1	--	--	--	--	--	--	--	--	33	13
				PANEL ASSEMBLY 10552366												
N	P	F	5305-768-0336	SCRW, MACHINE FLAT COUNTERSUNK HD, CORR-RES-S, PASS-FIN., No. 4-40 UCN-2A, 1/2 LG MS51959-17 (96906) (INITIALLY LISTED AS FIGURE 33, ITEM 1).	EA	1	--	--	--	--	--	--	--	--	34	1
	P	F	5975-823-0392	BOOT, DUST AND MOISTURE SEAL RUB, SIZE 3 MIL-B-5423/7 (81349).	EA	2	*	*	2	*	*	2	10	10	34	2

**Actual value to be selected in functional test form range of values shown, to obtain a delay of 86½ milliseconds.

(1)			(2)	(3)		(4)	(5)	(6)			(7)			(8)	(9)	(10)	
SMR code			Federal Stock No.	Description Reference Number & Mfr Code Usable on Code		Unit of meas	Qty inc in unit	30 day DS maintenance allowance			30 day GS maintenance allowance			1 yr. alw. per 100 equip. cntgcy planning	Depot maint alw. per 100 equip.	Illustration	
								(A)	(B)	(C)	(A)	(B)	(C)			(A)	(B)
							1-20	21-50	51-100	1-20	21-50	51-100			Fig. No.	Item No.	
	P	F	5330-019-4592		GASKET RUB, 2 HOLES, 7/16 DIA, 0.031 THK 10552306 (19200).	EA	*	*	2	*	*	2	8	12	34	3	
	P	D	6625-886-1284		METER LEXAN CASE, SEALED, 500 MICRO AMP FULL SCALE 10552331 (19200).	EA	1	--	--	--	--	--	--	5	34	4	
	P	F	5355-579-2896		KNOB MS25165-1 (96906) -----	EA	2	*	*	2	*	*	2	5	34	5	
	P	F	5975-982-9261		BOOT, DUST AND MOISTURE SEAL RUB, SIZE 2 MIL B 5423/9 (81349).	EA	2	*	*	2	*	*	2	10	34	6	
	P	F	5305-770-2579		SCREW, MACHINE FH HD, CORR-RES-S, PASS-FIN., NO. 4-40UNC-2A, 3/8 LG MS51959-15 (96906).	EA	6	*	*	1	*	*	1	1	34	7	
	X1		-----		PANEL 10552351 (19200) -----	--	1	--	--	--	--	--	--	--	34	8	
	P	F	5930-943-6612		SWITCH, TOGGLE MIL-STD-242, 1402-15-1 (81349).	EA	1	*	*	2	*	*	2	5	34	9	
	P	F	5930-064-3537		SWITCH, PUSH 1.171 LG, 0.625 W, 0.312 DIA PLSTC BUTTON 10552326 (19200).	EA	1	*	*	2	*	*	2	5	34	10	
	X1		-----		WIRE, SOLDERED COLOR RED, 2 1/2 IN LG 10552321-2 (19200).	--	1	--	--	--	--	--	--	--	34	11	
	X1		-----		WIRE, SOLDERED COLOR BLK, 2 1/2 IN LG 10552321-1 (19200).	--	1	--	--	--	--	--	--	--	34	12	
	P	D	5905-279-3512		RESISTOR, FIXED, COMPOSITION 1/2 W, 470 OHM, TYPE RC20GF431J (81349).	EA	1	--	--	--	--	--	--	5	34	13	
	P	F	5310-271-4642		NUT, PLAIN, HEXAGON CORR-RES-S, PASS-FIN., NO. 4-40NC-3B, 1/4 W, 3/32 THK MS35649-44 (96906) (INITIALLY LISTED AS FIGURE 11, ITEM 13).	EA	2	--	--	--	--	--	--	--	34	14	
	P	F	5310-550-3715		WASHER, LOCK FL, INT T LOCKING, 0.115 ID, 0.255 OD, 0.015 THK, NO. 4 (0.112) BOLT SIZE MS35333-70 (96906) (INITIALLY LISTED AS FIGURE 33, ITEM 10).	EA	7	--	--	--	--	--	--	--	34	15	
	P	F	5910-782-1349		WASHER, FLAT CORR-RES-S, PASS-FIN., 0.125 ID, 0.312 OD, 0.040 THK, FOR NO. 4 SCR SIZE MS15795-804 (96906).	EA	1	*	*	1	*	*	1	5	34	16	
C	X1		-----		CLAMP NYLON PLSTC, MS25281-5 (96906).	--	1	--	--	--	--	--	--	--	34	17	
	X1		-----		CABLE ASSEMBLY 10552322 (19200) -----	--	1	--	--	--	--	--	--	--	34	18	
	X1		-----		TERMINAL STRIP 10552308 (19200) -----	--	1	--	--	--	--	--	--	--	34	19	

P	D	5905-279-1758	RESISTOR, FIXED, COMPOSITION 1/2 W, 750 OHM, TYPE RC20GF750J (81349).	EA	1	--	--	--	--	--	--	--	5	34	20
X1		-----	POST AL ALY, 1/4 HEX ORD, NO. 4 (0.112) ----- UNC-2B, 3/8 DEEP BOTH ENDS 10552300 (19200).	--	4	--	--	--	--	--	--	--	--	34	21
P	F	5305-054-5649	SCREW, MACHINE PAN-HD, CROSS-RE- CESSED, CORR-RES-S, NO. 4-40NC-2A, 3/8 LG MS51957-15 (96906) (INITIALLY LISTED AS FIGURE 2, ITEM 32).	EA	6	--	--	--	--	--	--	--	--	34	22
X1		-----	CIRCUIT BOARD ASSEMBLY 10552367 (19200).	--	1	--	--	--	--	--	--	--	--	34	23
X1		-----	CABLE ASSEMBLY 10552347 (19200) -----	--	1	--	--	--	--	--	--	--	--	34	24
X1		-----	CIRCUIT BOARD ASSEMBLY 10552368 (19200).	--	1	--	--	--	--	--	--	--	--	34	25
CIRCUIT BOARD ASSEMBLY 10552368															
P	D	5930-892-3113	SWITCH, ROTARY VELOCITY, 1 SECTION, 12 POSITION, 1 POLE 10552332 (19200).	EA	1	--	--	--	--	--	--	--	5	35	1
P	D	5930-052-4069	SWITCH, ROTARY DELAY, 2 Section, 12 POSITION, 1 POLE 10552333 (19200).	EA	1	--	--	--	--	--	--	--	5	35	2
P	F	5955-860-7749	CRYSTAL UNIT, QUARTZ CR50A/U-25KHZ (81349).	EA	1	*	*	2	*	*	2	10	10	35	3
P	F	5955-087-7896	CRYSTAL UNIT, QUARTZ CR50A/U-16KHZ (81349).	EA	1	*	*	2	*	*	2	10	10	35	4
P	F	5955-727-5168	CRYSTAL UNIT, QUARTZ CR50A/U-30KHZ (81349).	EA	1	*	*	2	*	*	2	10	10	35	5
P	F	5955-892-3377	CRYSTAL UNIT, QUARTZ CR50A/U-50KHZ (81349).	EA	1	*	*	2	*	*	2	10	10	35	6
P	F	5955-774-5951	CRYSTAL UNIT, QUARTZ CR50A/U-75KHZ (81349).	EA	1	*	*	2	*	*	2	10	10	35	7
N	P	D	5955-133-8738	EA	1	--	--	--	--	--	--	--	10	35	8
			CRYSTAL UNIT, QUARTZ 110.069 KHZ 10552329-1 (19200).												
P	F	5955-082-4012	CRYSTAL UNIT, QUARTZ CR50A/U-40KHZ (81349).	EA	1	*	*	2	*	*	2	10	10	35	9
P	F	5955-848-2320	CRYSTAL UNIT, QUARTZ CR50A/U-65KHZ (81349).	EA	1	*	*	2	*	*	2	10	10	35	10
N	P	F	5955-848-2015	EA	1	--	--	--	--	--	--	--	--	35	11
			CRYSTAL UNIT, QUARTZ CR50A/U-95-648- KHZ (81349). (INITIALLY LISTED AS FIGURE 17, ITEM 17).												
P	F	5955-935-5048	CRYSTAL UNIT, QUARTZ CR50A/U-115KHZ (81349).	EA	1	*	*	2	*	*	2	10	10	35	12
X1		-----	EYELET 10552305-3 (19200) -----	--	2	--	--	--	--	--	--	--	--	36	1
X1		-----	BRACKET ASSEMBLY 10552323-1 (19200) -----	--	2	--	--	--	--	--	--	--	--	36	2

See footnotes at end of section.

(1)			(2)	(3)		(4)	(5)	(6)			(7)			(8)	(9)	(10)	
SMR code			Federal Stock No.	Description Reference Number & Mfr Code Usable on Code		Unit of meas	Qty inc in unit	30 day DS maintenance allowance			30 day GS maintenance allowance			1 yr. alw. per 100 equip. cntgcy planning	Depot maint alw. per 100 equip.	Illustration	
								(A)	(B)	(C)	(A)	(B)	(C)			(A)	(B)
							1-20	21-50	51-100	1-20	21-50	51-100			Fig. No.	Item No.	
X1			-----		CLIP, SPRING TENSION COP ALY, CD-PLTD, 0.018 THK 10525541 (19200).	--	10	--	--	--	--	--	--	--	36	3	
X1			-----		EYELET 1052305-2 (19200) -----	--	3	--	--	--	--	--	--	--	36	4	
X1			-----		SOCKET ASSEMBLY, CRYSTAL TYPE MIL-S-242, 403.3 (81349).	--	10	--	--	--	--	--	--	--	36	5	
X1			-----		CONNECTOR 18 CONTACTS 10552330 (19200).	--	1	--	--	--	--	--	--	--	36	6	
X1	D		5910-889-4912		KEY BRZ, 0.060 DIA, 0.25 LG, 0.047 THK 10552304 (19200).	--	1	--	--	--	--	--	--	--	36	7	
P	D		5910-900-2695		BRACKET ASSEMBLY 10552323-2 (19200) -----	EA	1	--	--	--	--	--	--	5	36	8	
P	D		5910-900-2695		CAPACITOR, FIXED, GLASS DIELECTRIC 500 V DC, 75 UUF, TYPE CY13C750J (81349).	EA	3	--	--	--	--	--	--	5	37	1	
P	D		5910-900-3422		CAPACITOR, FIXED, GLASS DIELECTRIC 500 V DC, 150 UUF, TYPE CY13C151J (81349).	EA	1	--	--	--	--	--	--	5	37	2	
P	D		5910-990-0832		CAPACITOR, FIXED, GLASS DIELECTRIC 500 V DC, 180 UUF, TYPE CY12C181F (81349).	EA	1	--	--	--	--	--	--	5	37	3	
P	D		5905-141-0678		CAPACITOR, FIXED, GLASS DIELECTRIC 300 B DC, 220 UUF, TYPE CY12C221F (81349).	EA	1	--	--	--	--	--	--	5	37	4	
N	P	D	5905-100-4270		RESISTOR, VARIABLE, WIREWOUND 3/4 W, 10,000 OHM, TYPE RT22C2X103 (81349).	EA	10	--	--	--	--	--	--	10	37	5	
F	P	D	5905-100-4294		RESISTOR, FIXED, FILM ⁴ 1/8 W, 10,000 OHM, TYPE RNR57E1002FS (81349).	EA	2	--	--	--	--	--	--	5	37	*	
N	P	D	5905-100-4295		RESISTOR, FIXED, FILM ⁴ 1/8 W, 15,000 OHM, TYPE RNR57E1502FS (81349).	EA	1	--	--	--	--	--	--	5	37	*	
N	P	D	5905-141-0708		RESISTOR, FIXED, FILM ⁴ 1/8 W, 20,000 OHM, TYPE RNR57E2002FS (81349).	EA	1	--	--	--	--	--	--	5	37	*	
N	P	D	5905-100-4296		RESISTOR, FIXED, FILM ⁴ 1/8 W, 25,500 OHM, TYPE RNR57E2552FS (81349).	EA	1	--	--	--	--	--	--	5	37	*	
N	P	D	-----		RESISTOR, FIXED, FILM ⁴ 1/8 W, 30,100 OHM, TYPE RNR57E3012FS (81349).	EA	1	--	--	--	--	--	--	5	37	*	
					RESISTOR, FIXED, FILM ⁴ 1/8 W, 32,400 OHM, TYPE RNR57E3242FS (81349).	EA	1	--	--	--	--	--	--	5	37	*	

N	P	D	5905-141-0709	RESISTOR, FIXED, FILM ⁴ 1/8 W, 35,700 OHM, TPE RNR57E3572FS (81349).	EA	1	--	--	--	--	--	--	5	37	*
N	P	D	5905-100-4298	RESISTOR, FIXED, FILM ⁴ 1/8 W, 40,200 OHM, TYPE RNR57E4022FS (81349).	EA	1	--	--	--	--	--	--	5	37	*
N	P	D	5905-141-0710	RESISTOR, FIXED, FILM ⁴ 1/8 W, 45,300 OHM, TYPE RNR 57E4532FS (81349).	EA	1	--	--	--	--	--	--	5	37	*
N	P	D	5905-141-0713	RESISTOR, FIXED, FILM ⁴ 1/8 W, 49,900 OHM, TYPE RNR57E4532FS (81349).	EA	1	--	--	--	--	--	--	5	37	*
N	P	D	5905-100-4312	RESISTOR, FIXED, FILM ⁴ 1/8 W, 54,900 OHM, TYPE RNR57E5492FS (81349).	EA	1	--	--	--	--	--	--	5	37	*
N	P	D	5905-100-4313	RESISTOR, FIXED, FILM ⁴ 1/8 W, 60,400 OHM, TYPE RNR57E6042FS (81349).	EA	1	--	--	--	--	--	--	5	37	*
N	P	D	5905-100-4316	RESISTOR, FIXED, FILM ⁴ 1/8 W, 64,900 OHM, TYPE RNR57E6492FS (81349).	EA	1	--	--	--	--	--	--	5	37	*
N	P	D	5905-141-0714	RESISTOR, FIXED, FILM ⁴ 1/8 W, 71,500 OHM, TYPE RNR57E7152FS (81349).	EA	1	--	--	--	--	--	--	5	37	*
N	P	D	5905-100-4318	RESISTOR, FIXED, FILM ⁴ 1/8 W, 75,000 OHM, TYPE RNR57E7502FS (81349).	EA	1	--	--	--	--	--	--	5	37	*
N	P	D	5905-100-4320	RESISTOR, FIXED, FILM ⁴ 1/8 W, 80,600 OHM, TYPE RNR57E8062FS (81349).	EA	1	--	--	--	--	--	--	5	37	*
N	P	D	5905-141-0711	RESISTOR, FIXED, FILM ⁴ 1/8 W, 86,600 OHM, TYPE RNR57E8662FS (81349).	EA	1	--	--	--	--	--	--	5	37	*
C	P	F	5910-954-3023	CAPACITOR, FIXED, GLASS DIELECTRIC 300 V DC, 750 UUF, TYPE CY16C751F (81349) (INITIALLY LISTED AS FIGURE 13, ITEM 9).	EA	1	--	--	--	--	--	--	--	37	6
	P	D	5910-813-7252	CAPACITOR, FIXED, GLASS DIELECTRIC 500 V DC, 470 UUF, TYPE CY16C471F (81349).	EA	1	--	--	--	--	--	--	5	37	7
	P	D	5910-812-4687	CAPACITOR, FIXED, GLASS DIELECTRIC 500 V DC, 430 UUF, TYPE CY16C431F (81349).	EA	1	--	--	--	--	--	--	5	37	8
	P	D	5910-577-9113	CAPACITOR, FIXED, GLASS DIELECTRIC 500 V DC, 330 UUF, TYPE CY17C331J (81349).	EA	1	--	--	--	--	--	--	5	37	9
	X1		-----	BOARD, PRINTED CIRCUIT 10552361 (19200).	--	1	--	--	--	--	--	--	--	37	10
				CIRCUIT BOARD ASSEMBLY 10552367											
	P	D	5905-279-1876	RESISTOR, FIXED, COMPOSITION 1/2 W, 2,200 OHM, TYPE RC20GF22J (81349).	EA	2	--	--	--	--	--	--	8	38	1
	P	D	5905-279-3506	RESISTOR, FIXED COMPOSITION 1/2 W, 3,300 OHM, TYPE RC20GF332J (81349).	EA	3	--	--	--	--	--	--	10	38	2
	P	D	5905-279-1880	RESISTOR, FIXED, COMPOSITION 1/2 W, 2,700 OHM, TYPE RC20GF272J (81349).	EA	2	--	--	--	--	--	--	8	38	3

See footnotes at end of section.

(1) SMR code			(2) Federal Stock No.	(3) Description Reference Number & Mfr Code Usable on Code	(4) Unit of meas	(5) Qty inc in unit	(6) 30 day DS maintenance allowance			(7) 30 day GS maintenance allowance			(8) 1 yr. alw. per 100 equip. cntgcy planning	(9) Depot maint alw. per 100 equip.	(10) Illustration	
							(A) 1-20	(B) 21-50	(C) 51-100	(A) 1-20	(B) 21-50	(C) 51-100			(A) Fig. No.	(B) Item No.
N	P	D	5961-060-8380	SEMICONDUCTOR DEVICE, DIODE 50 V DC 10525855 (19200).	EA	5	--	--	--	--	--	--	20	38	4	
	P	D	5961-723-6997	TRANSISTOR NPN SILICON, ANNULAR SWITCHING, HERMETICALLY SEALED, TYPE 2N753 10552336 (19200).	EA	7	--	--	--	--	--	--	16	38	5	
	P	D	5905-195-6806	RESISTOR, FIXED, COMPOSITION 1/2 W, 1,000 OHM, TYPE RC20GF102J (81349).	EA	3	--	--	--	--	--	--	10	38	6	
	P	D	5905-279-3511	RESISTOR, FIXED, COMPOSITION 1/2 W, 510 OHM, TYPE RC20GF511J (81349).	EA	2	--	--	--	--	--	--	6	38	7	
	P	D	5905-299-1971	RESISTOR, FIXED, COMPOSITION 1/2 W, 8,200 OHM, TYPE RC20GF822J (81349).	EA	2	--	--	--	--	--	--	8	38	8	
	P	D	5905-254-9201	RESISTOR, FIXED, COMPOSITON 1/2 W, 47,000 OHM, TYPE RC20GF822J (81349).	EA	2	--	--	--	--	--	--	10	38	9	
F	P	D	5961-116-0640	SEMICONDUCTOR DEVICE, DIODE TYPE 1N99 10525848 (19200).	EA	1	--	--	--	--	--	--	8	38	10	
	P	D	5910-082-4926	CAPACITOR, FIXED, SOLID ELECTROLYTE TYPE CS13BF685K (81349).	EA	3	--	--	--	--	--	--	10	38	11	
XI			-----	CONNECTOR 18 CONT 10552330 -----	--	1	--	--	--	--	--	--	--	38	12	
	P	D	5905-185-8510	RESISTOR, FIXED, COMPOSITION 1/2 W, 10,000 OHM, TYPE RC20GF103J (81349).	EA	8	--	--	--	--	--	--	10	38	13	
	P	D	5910-811-8200	CAPACITOR, FIXED, CERAMIC DIELECTRIC 200 V DC, 1,200 UUF, TYPE CK06CW-122K (81349).	EA	4	--	--	--	--	--	--	10	38	14	
	P	D	5961-855-7695	SEMICONDUCTOR DEVICE, DIODE TYPE 1N945B (81349).	EA	1	--	--	--	--	--	--	5	38	15	
	P	D	5910-880-5436	CAPACITOR, FIXED, ELECTROLYTIC TYPE CS13BH104K (81349).	EA	3	--	--	--	--	--	--	10	38	16	
	P	D	5905-195-6761	RESISTOR, FIXED, COMPOSITION 132 W, 100,000 OHM, TYPE RC20GF104J (81349).	EA	2	--	--	--	--	--	--	10	38	17	
	P	D	5905-279-3513	RESISTOR, FIXED, COMPOSITION 132 W, 220 OHM, TYPE RC20GF221J (81349).	EA	3	--	--	--	--	--	--	10	38	18	
	P	D	5910-881-9412	CAPACITOR, FIXED, DIELECTRIC 50 V DC, 10 MFD, TYPE 05PL106J 10552325-2 (19200).	EA	1	--	--	--	--	--	--	10	38	19	
N	P	D	5910-929-8973	CAPACITOR, FIXED, DIELECTRIC 50 V DC, 3.0 MFD, TYPE 05PL305J 10552325-1 (19200).	EA	4	--	--	--	--	--	--	10	38	20	

	P	D	5905-192-0649	RESISTOR, FIXED, COMPOSTION 1/2 W, 20,000 OHM, TYPE RC20GF203J (81349).	EA	1	--	--	--	--	--	--	5	38	21	
N	P	D	5905-141-0708	RESISTOR, FIXED, FILM ⁴ 1/8 W, 25,500 OHM, TYPE RNR57E2552FS (81349) (INITIALLY LISTED AS FIGURE 37, ITEM*).	EA	1	--	--	--	--	--	--	--	38	*22	
N	P	D	5905-100-4296	RESISTOR, FIXED, FILM ⁴ 1/8 W, 30,100 OHM, TYPE RNR57E3012FS (81349) (INITIALLY LISTED AS FIGURE 37, ITEM*).	EA	1	--	--	--	--	--	--	--	38	*	
N	P	D	-----	RESISTOR, FIXED, FILM ⁴ 1/8 W, 32,400 OHM, TYPE RNR57E3242FS (81349) (INITIALLY LISTED AS FIGURE 37, ITEM*).	EA	1	--	--	--	--	--	--	--	38	*	
N	P	D	5905-141-0709	RESISTOR, FIXED, FILM ⁴ 1/8 W, 35,700 OHM, TYPE RNR57E3572FS (81349) (INITIALLY LISTED AS FIGURE 37, ITEM*).	EA	1	--	--	--	--	--	--	--	38	*	
N	P	D	5905-100-4298	RESISTOR, FIXED, FILM ⁴ 1/8 W, 40,200 OHM, TYPE RNR57E4022FS (81349) (INITIALLY LISTED AS FIGURE 37, ITEM*).	EA	1	--	--	--	--	--	--	--	38	*	
N	P	D	5905-141-0678	RESISTOR, VARIABLE, WIREWOUND 3/4 W, 10,000 OHM, TYPE RT22C2X103 (81349) (INITIALLY LISTED AS FIGURE 37, ITEM 5).	EA	1	--	--	--	--	--	--	--	38	23	
	P	D	5905-279-3499	RESISTOR, FIXED, FILM 1/2 W, 27,000 OHM, TYPE RC20GF273J (81349).	EA	2	--	--	--	--	--	--	10	38	24	
	P	D	5905-171-2004	RESISTOR, FIXED, FILM 1/2 W, 22,000 OHM, TYPE RC20GF223J (81349).	EA	1	--	--	--	--	--	--	5	38	25	
	X1		-----	BOARD, CIRCUIT 10552364 (19200) -----	--	1	--	--	--	--	--	--	--	38	26	
				CABLE ASSEMBLY 10552347												
	X1		-----	BOARD, CIRCUIT 10552328 (19200) -----	--	1	--	--	--	--	--	--	--	39	1	
	X1		-----	INSULATION CLASS 3 MIL-I-23053 (81349) -----	--	1	--	--	--	--	--	--	--	39	2	
	X1		-----	WIRE TYPE E-20 MIL-W-16878/4 (81349) -----	--	1	--	--	--	--	--	--	--	39	3	
				CASE ASSEMBLY 10552369												
	P	F	5330-019-4576	GASKET RUB, 4 43/64 W, 8 49/64 LG 7654358 (19200).	EA	1	*	2	2	*	2	2	12	20	40	1
	X1		-----	LID WELDED 10552357 (19200) -----	--	1	--	--	--	--	--	--	--	40	2	
	X1		-----	BODY WELDED 10552358 (19200) -----	--	1	--	--	--	--	--	--	--	40	3	
				SUPPORT EQUIPMENT												
N	P	F	5905-579-4122	RESISTOR, VARIABLE, WIREWOUND 12 W, 100 OHM 28138 (44655).	EA	1	*	*	2	*	*	2	5	5	--	

See footnotes at end of section.

(1) SMR code			(2) Federal Stock No.	(3) Description Reference Number & Mfr Code Usable on Code		(4) Unit of meas	(5) Qty inc in unit	(6) 30 day DS maintenance allowance			(7) 30 day GS maintenance allowance			(8) 1 yr. alw. per 100 equip. cntgcy planning	(9) Depot maint alw. per 100 equip.	(10) Illustration	
								(A) 1-20	(B) 21-50	(C) 51-100	(A) 1-20	(B) 21-50	(C) 51-100			(A) Fig. No.	(B) Item No.
N	P	F	5905-899-4515	RESISTOR, VARIABLE, WIREWOUND ⁵ 4 W, 250 OHM 73655-1 (29201).	EA	1	*	*	2	*	*	2	5	5	--	--	
N	P	F	5905-192-1090	RESISTOR, VARIABLE, WIREWOUND ⁵ 5 W, 10,000 OHM 410-404 (24655).	EA	1	*	*	2	*	*	2	5	5	--	--	
N	P	F	5905-665-7106	RESISTOR, VARIABLE, WIREWOUND ⁵ 25 W, 10 OHM AS156-2 TYPE A (24681).	EA	1	*	*	2	*	*	2	5	5	--	--	
N	P	F	5905-686-9939	RESISTOR, VARIABLE, WIREWOUND ⁵ 50 W, 5000 OHM RP11SA502KK (81349).	EA	1	*	*	2	*	*	2	5	5	--	--	
N	P	F	5905-810-2747	RESISTOR, VARIABLE, WIREWOUND ⁵ 50 W, 8000 OHM RP151FD802KK (81349).	EA	1	*	*	2	*	*	2	5	5	--	--	

²Equipment stored in radar chronograph accessories case.

³Dry batteries shown are used with the equipment, but are not considered part of the equipment. They will be preshipped automatically, but are to be requisitioned in quantities necessary for the particular organization in accordance with SB 11-6.

⁴Actual values to be selected in functional test from range of values shown on the following resistors to obtain a time delay shown in chart on electrical schematic 10552350.

⁵Support equipment is used in conjunction with test equipment for radar chronograph M36 subassemblies.

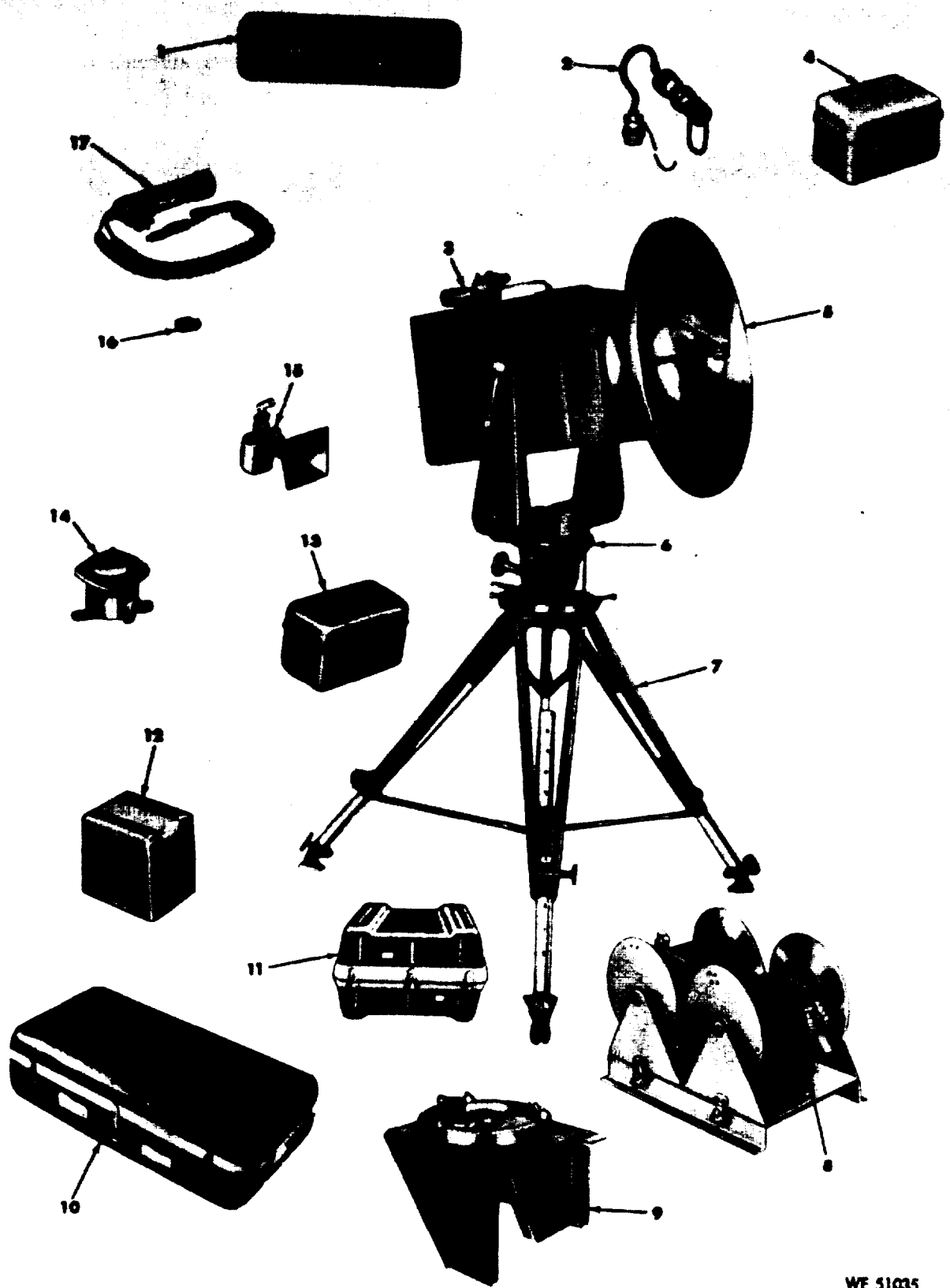

WE 51035

Figure 1. Radar chronograph set: M36 w/e.

* COMPONENT OF HARNESS ASSEMBLY - 8600030

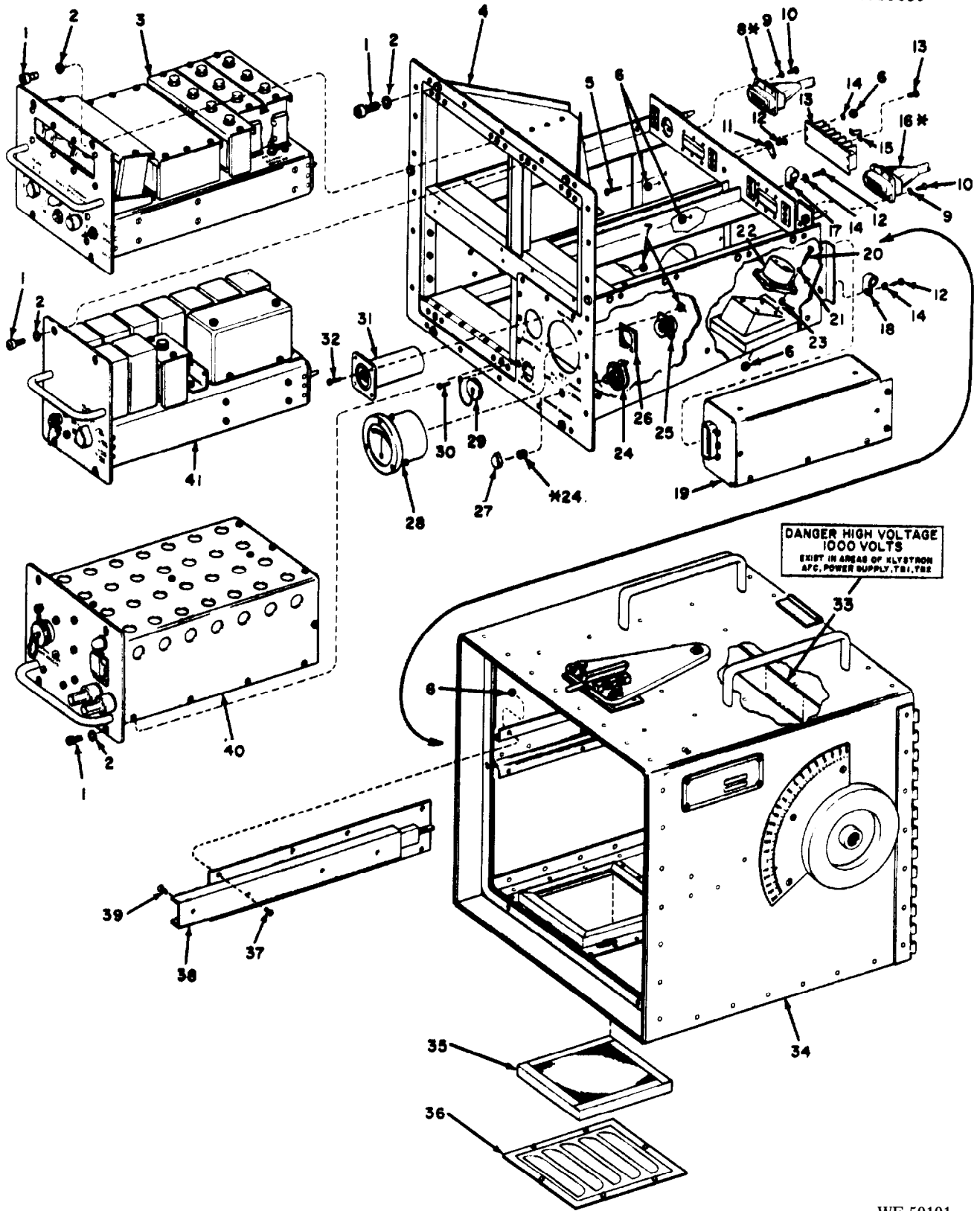
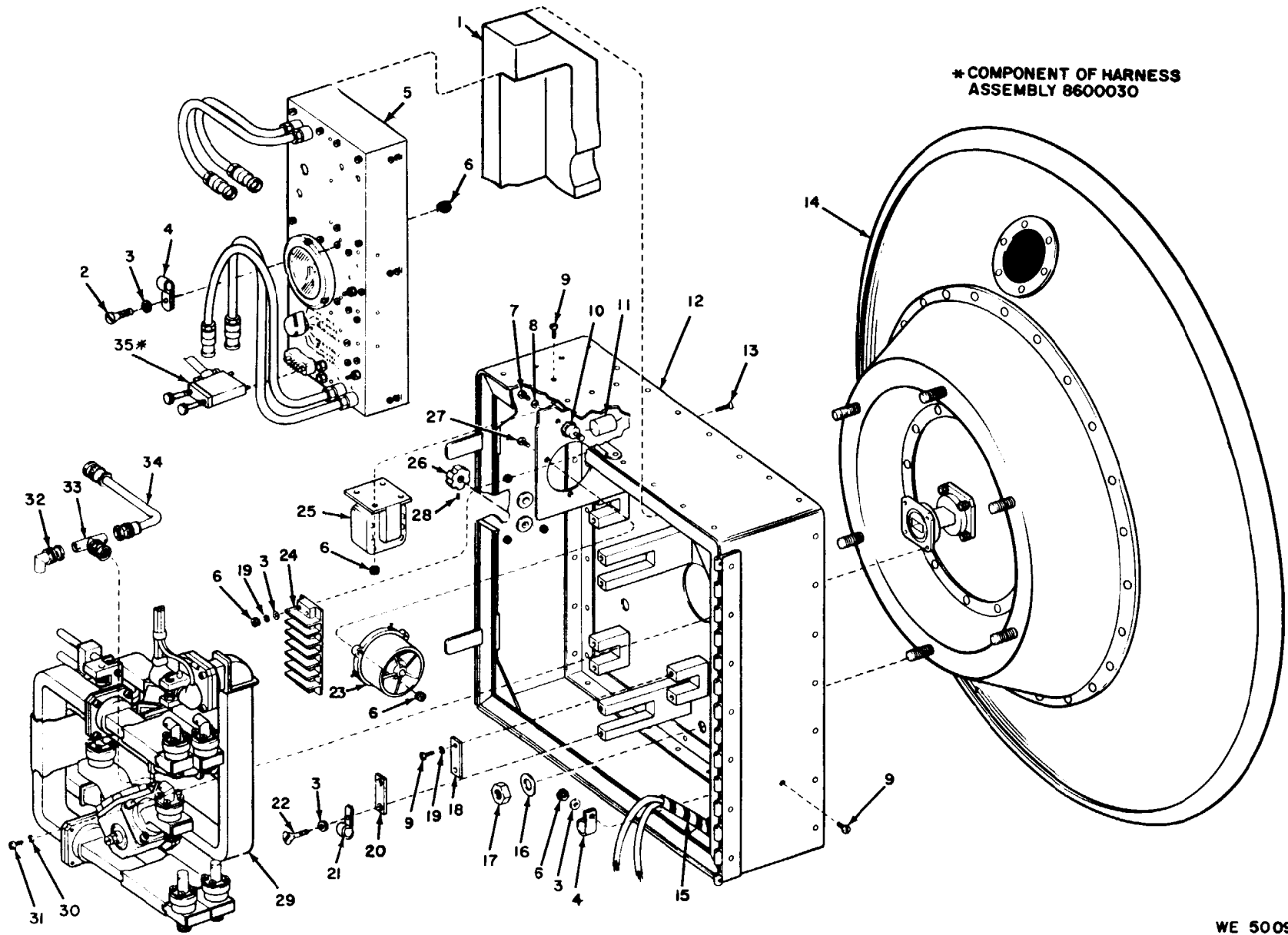

Figure 2. Radar chronograph_ exploded rear view.



* COMPONENT OF HARNESS
ASSEMBLY 8600030

WE 50099

Figure 3. Radar chronograph—exploded front view.

* WRAP RELAY 5945-083-2784
 USING POLYURETHANE MIL-P-26514
 AND TIE WITH TWINE ML-T-713
 AND INSTALL OVER CAPACITOR C9
 ADJACENT TO SUBASSEMBLY 10531866

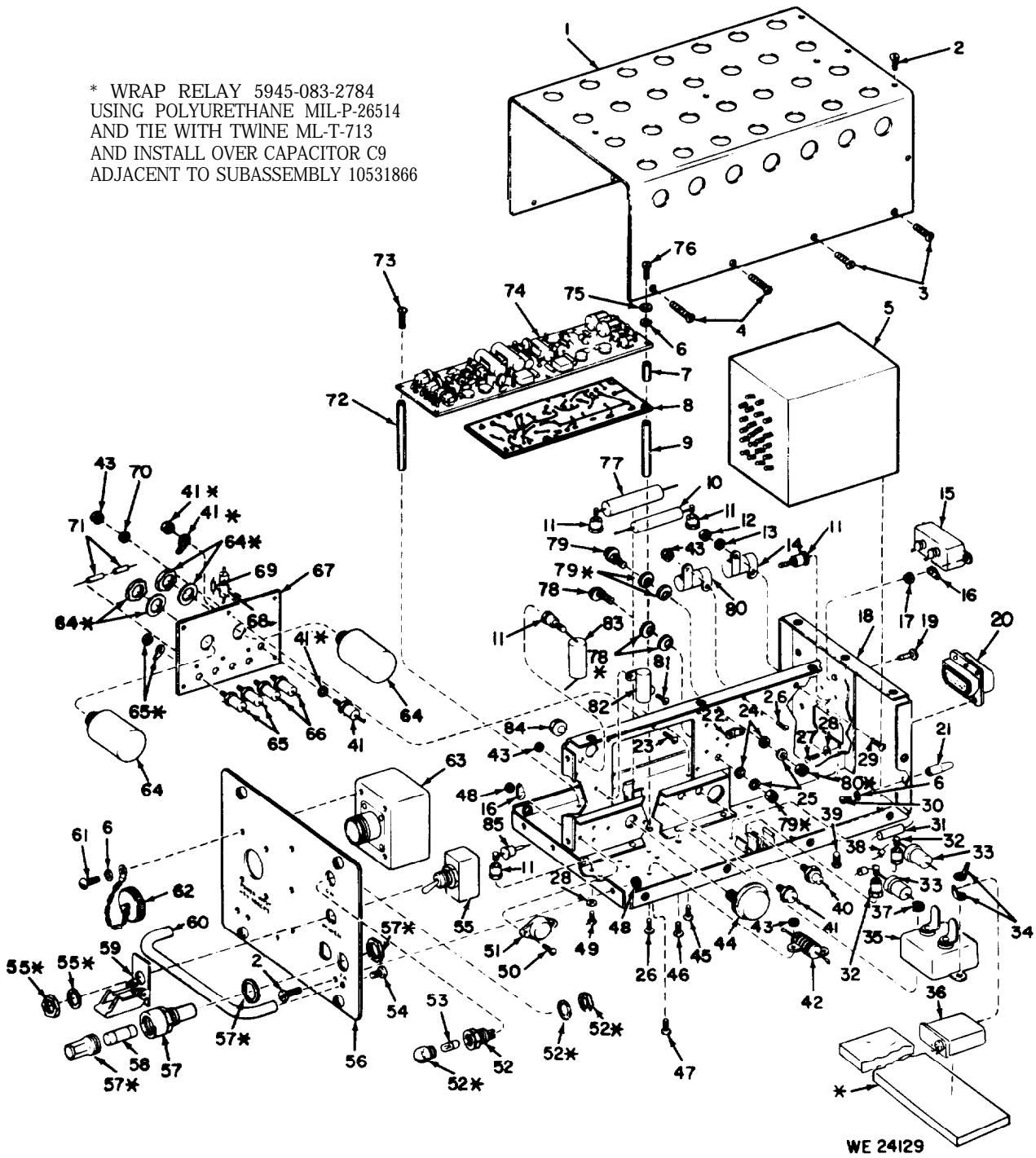
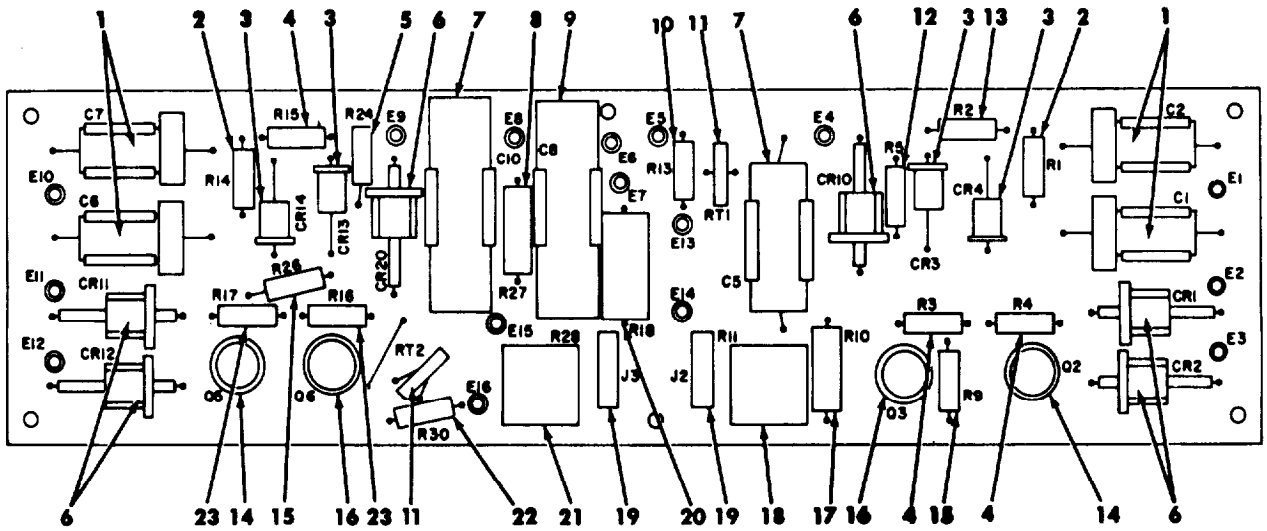
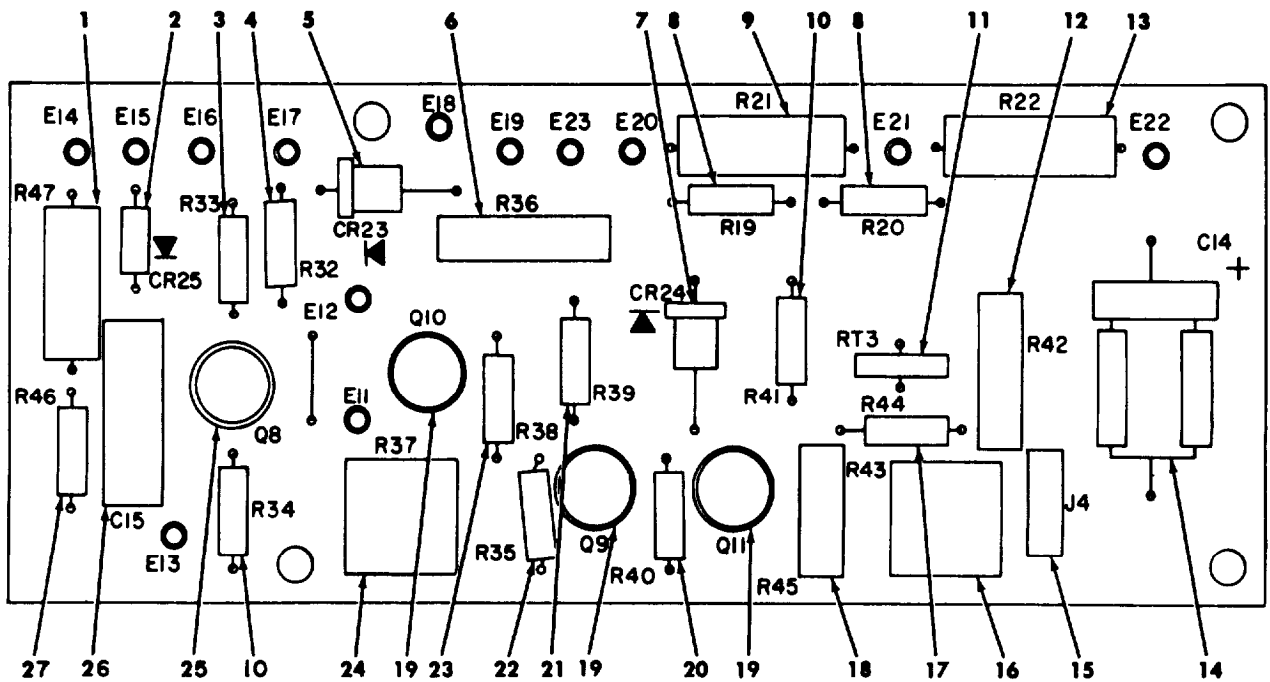

Figure 4. Power supply-exploded view.



WE 24117

Figure 5. Power supply subassembly-assembled view.



WE 24116

Figure 6. Power supply subassembly-assembled view.

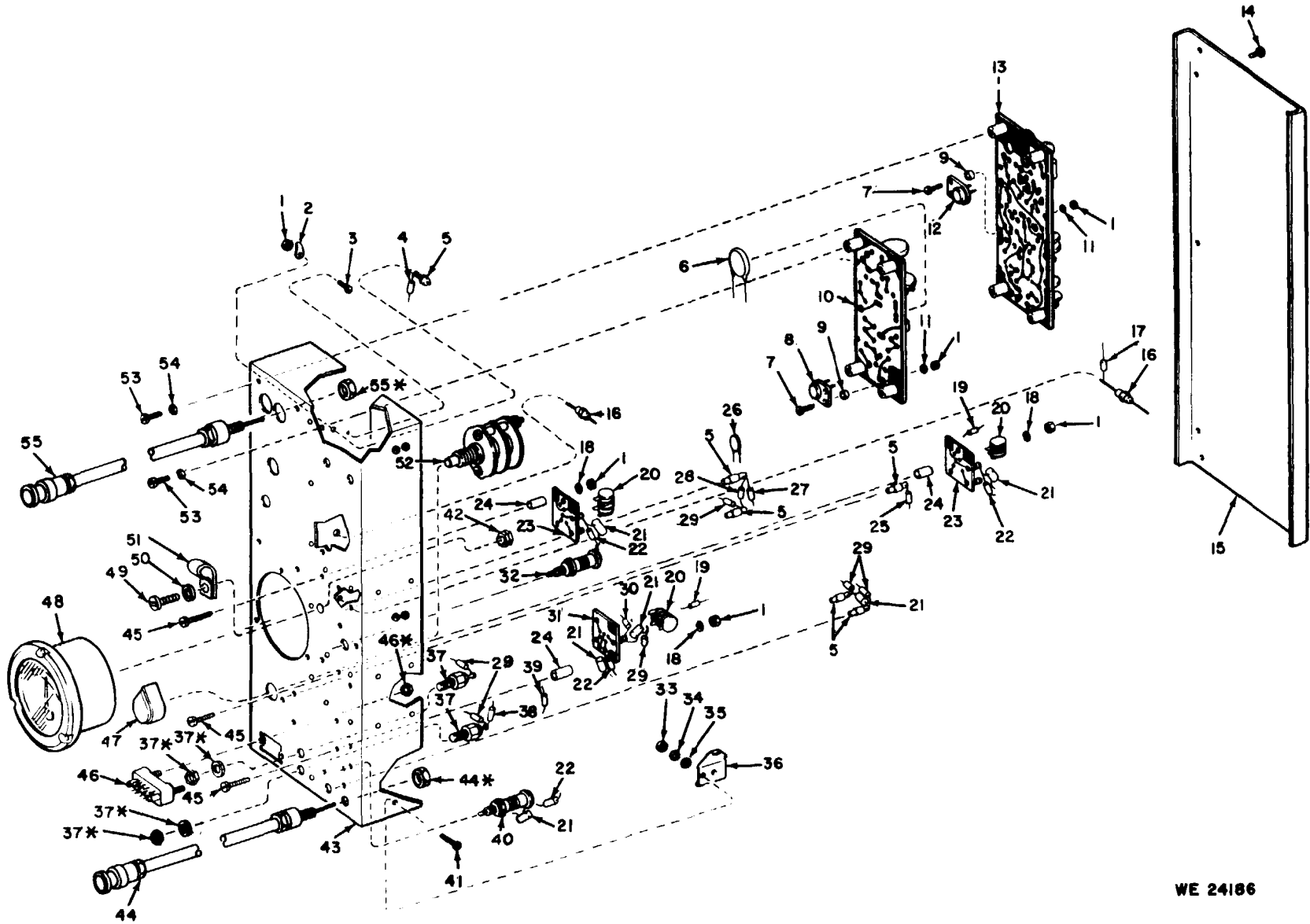

WE 24186

Figure 7. Amplifier, detector—exploded view.

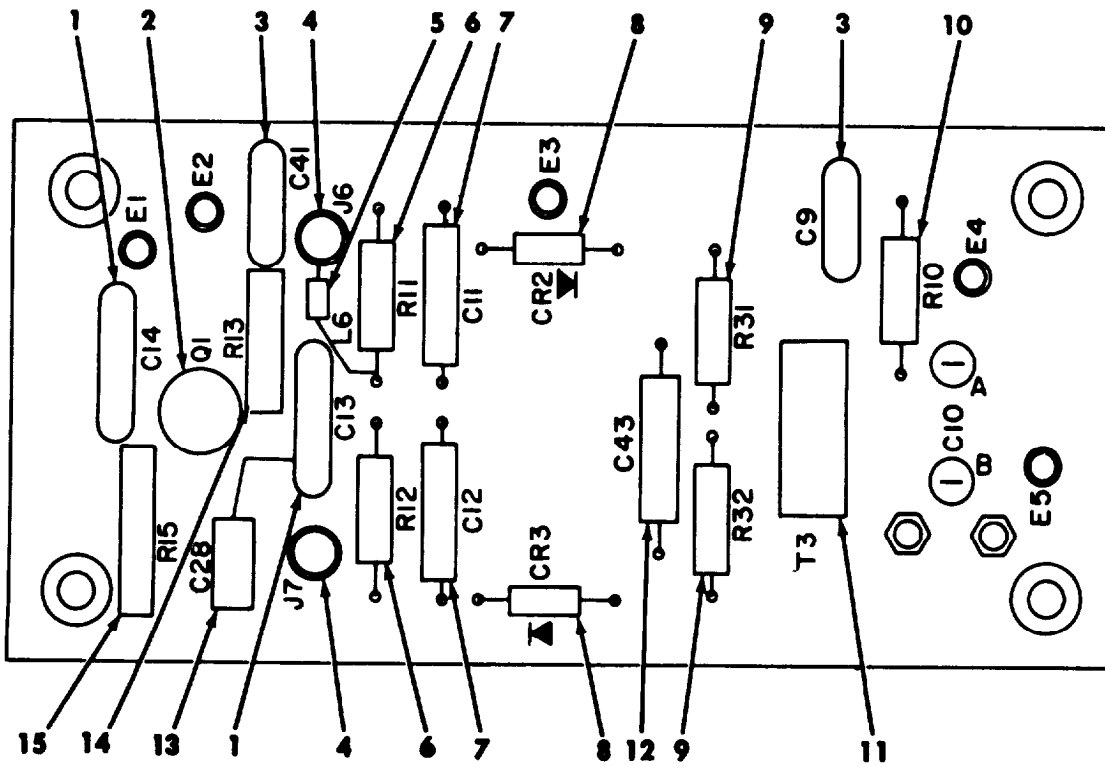

WE 24107

Figure 8. Amplifier, detector subassembly-assembled view.

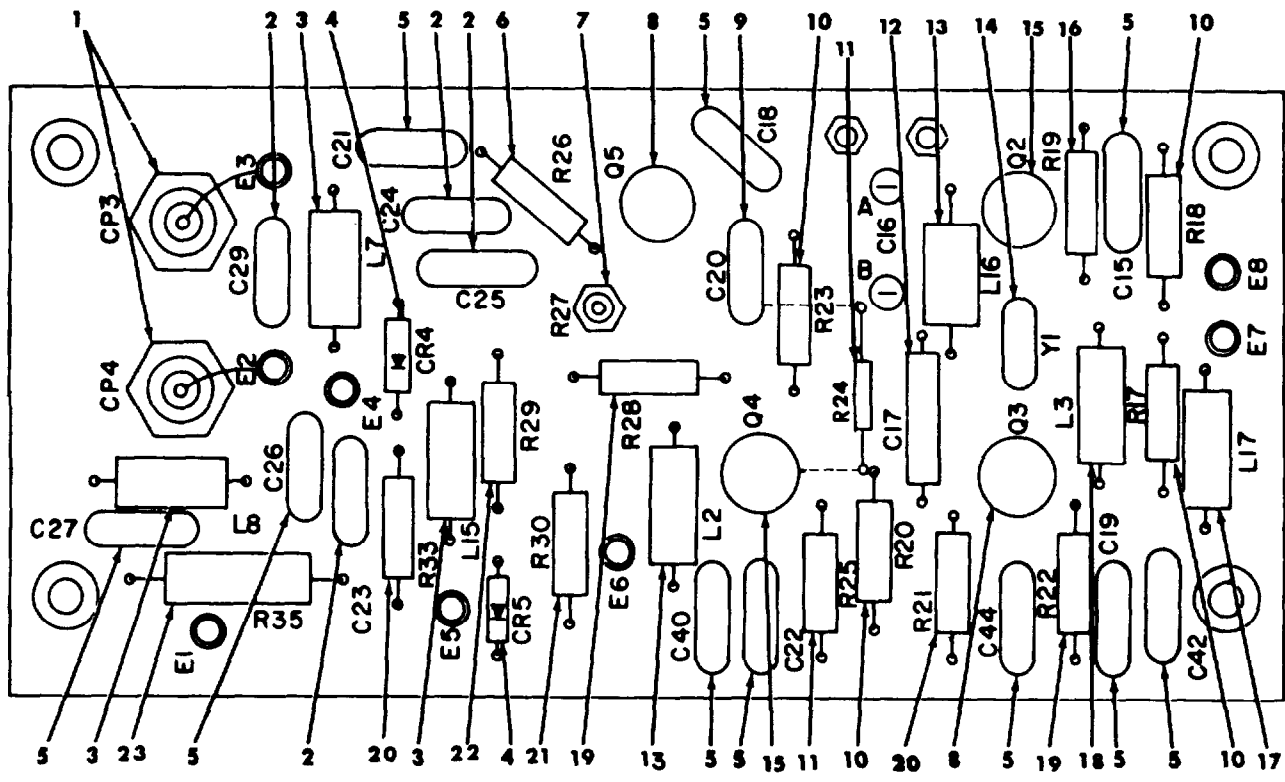

WE 24108

Figure 9. Amplifier, detector subassembly-assembly view.

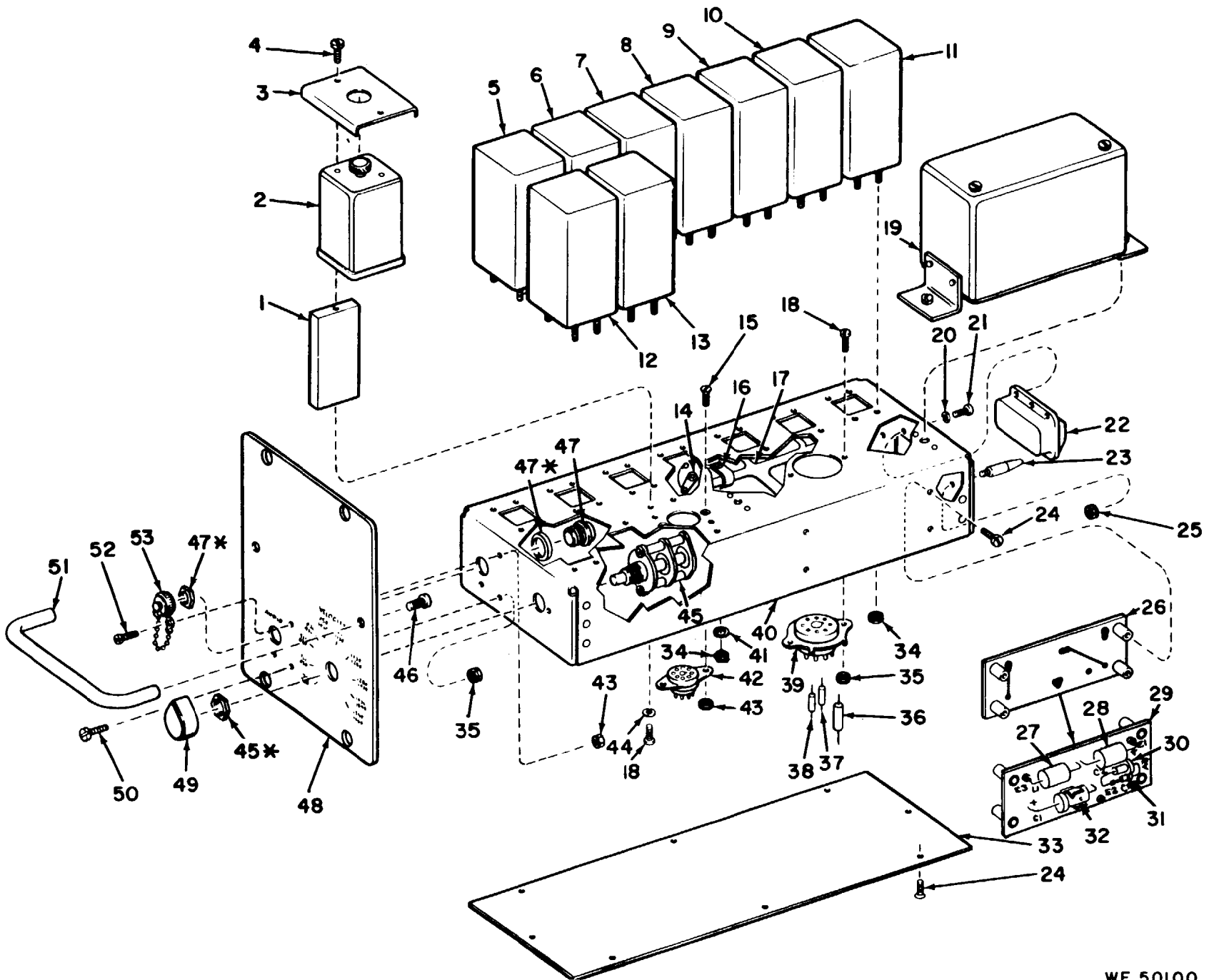
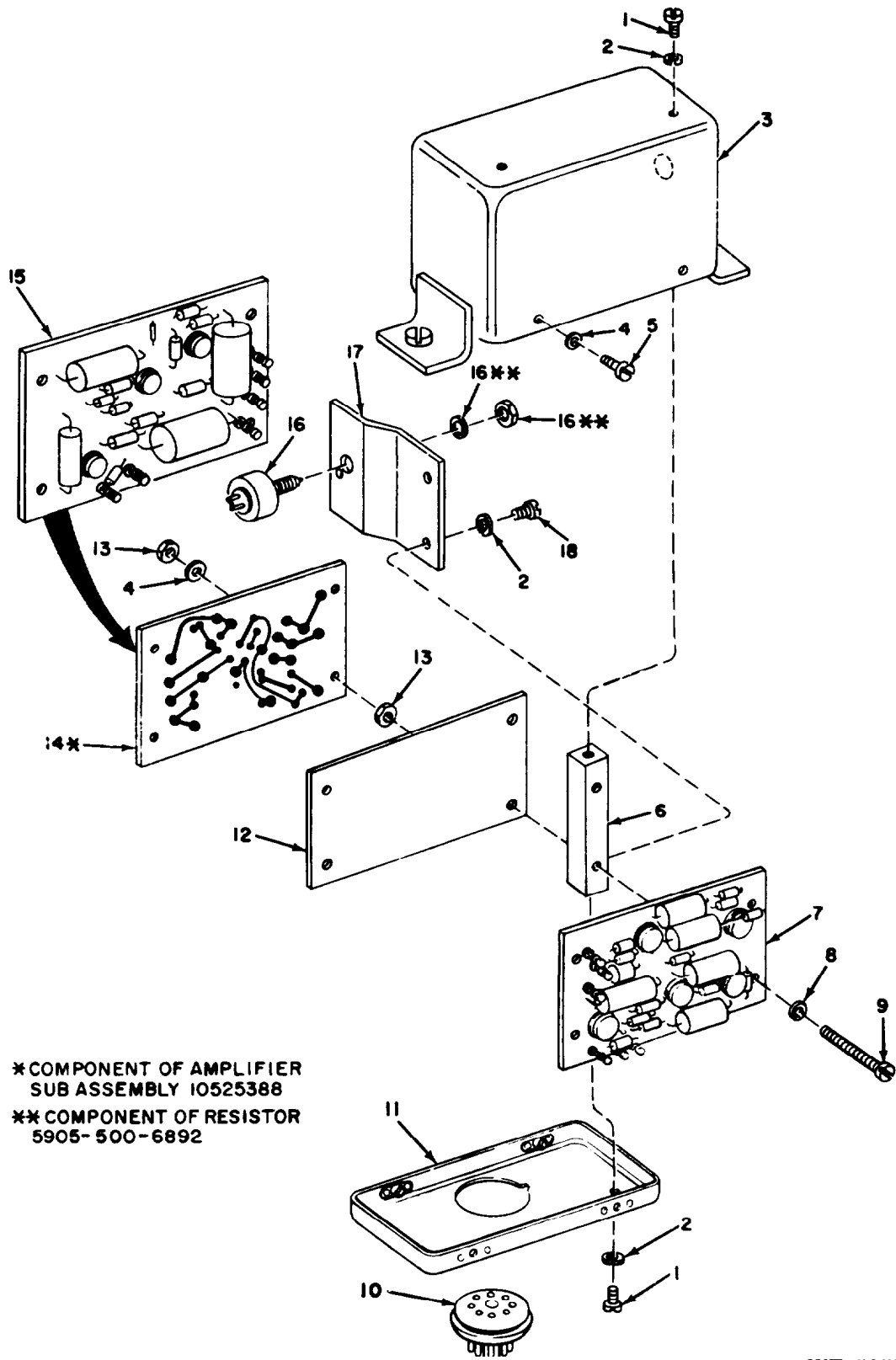

Figure 10. Amplifier, audio frequency—exploded view.



WE 50774

Figure 11. Amplifier subassembly-exploded view.

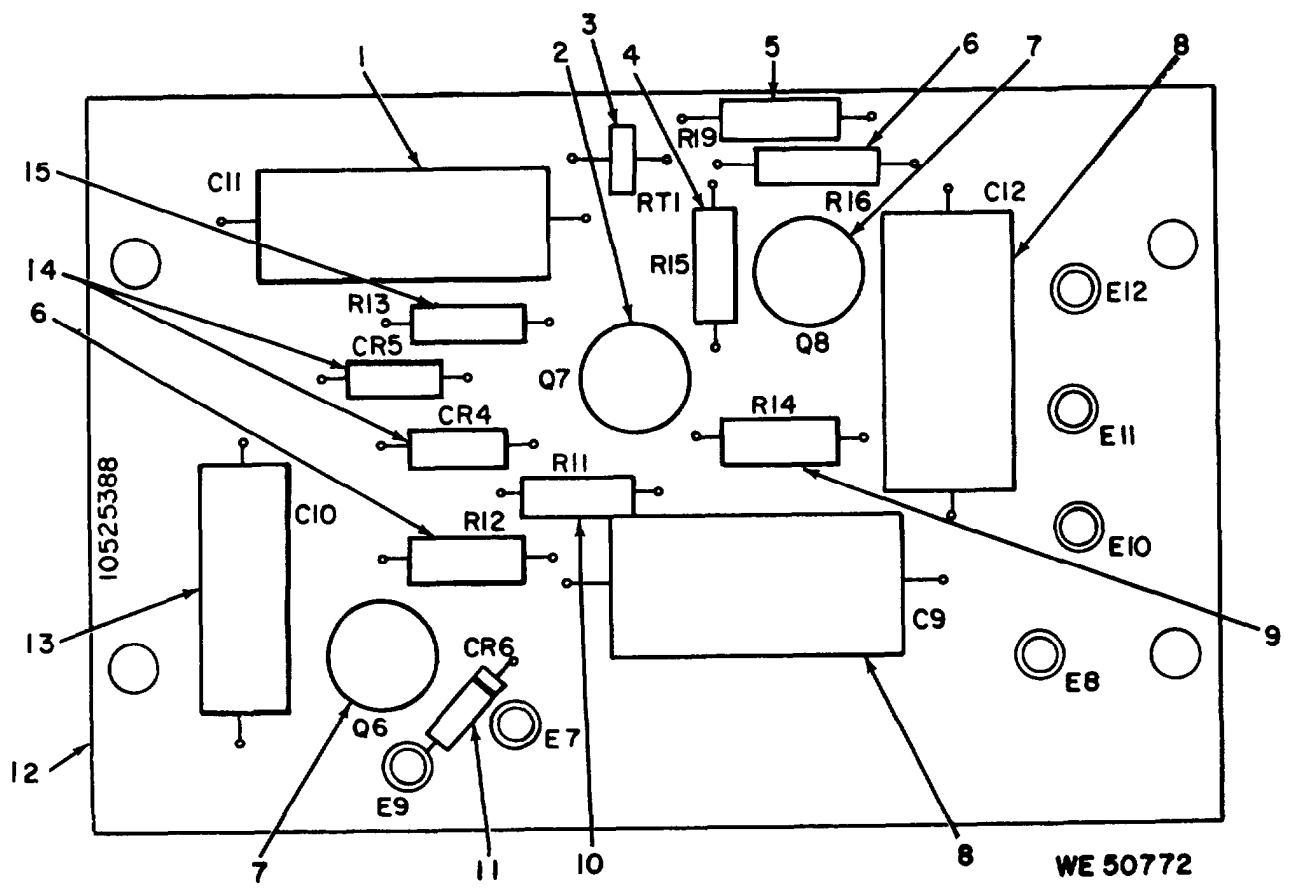

Figure 12. Amplifier subassembly-assembled view.

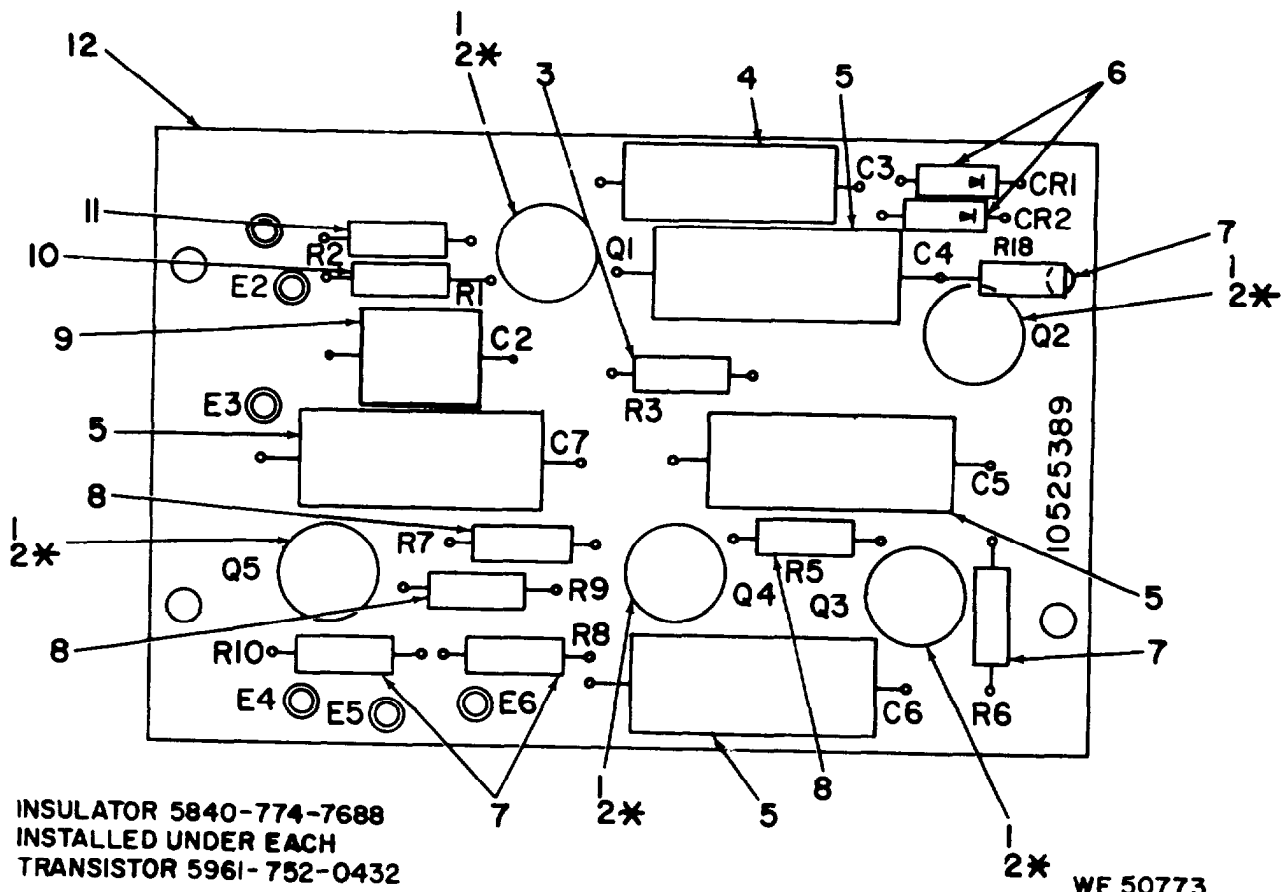
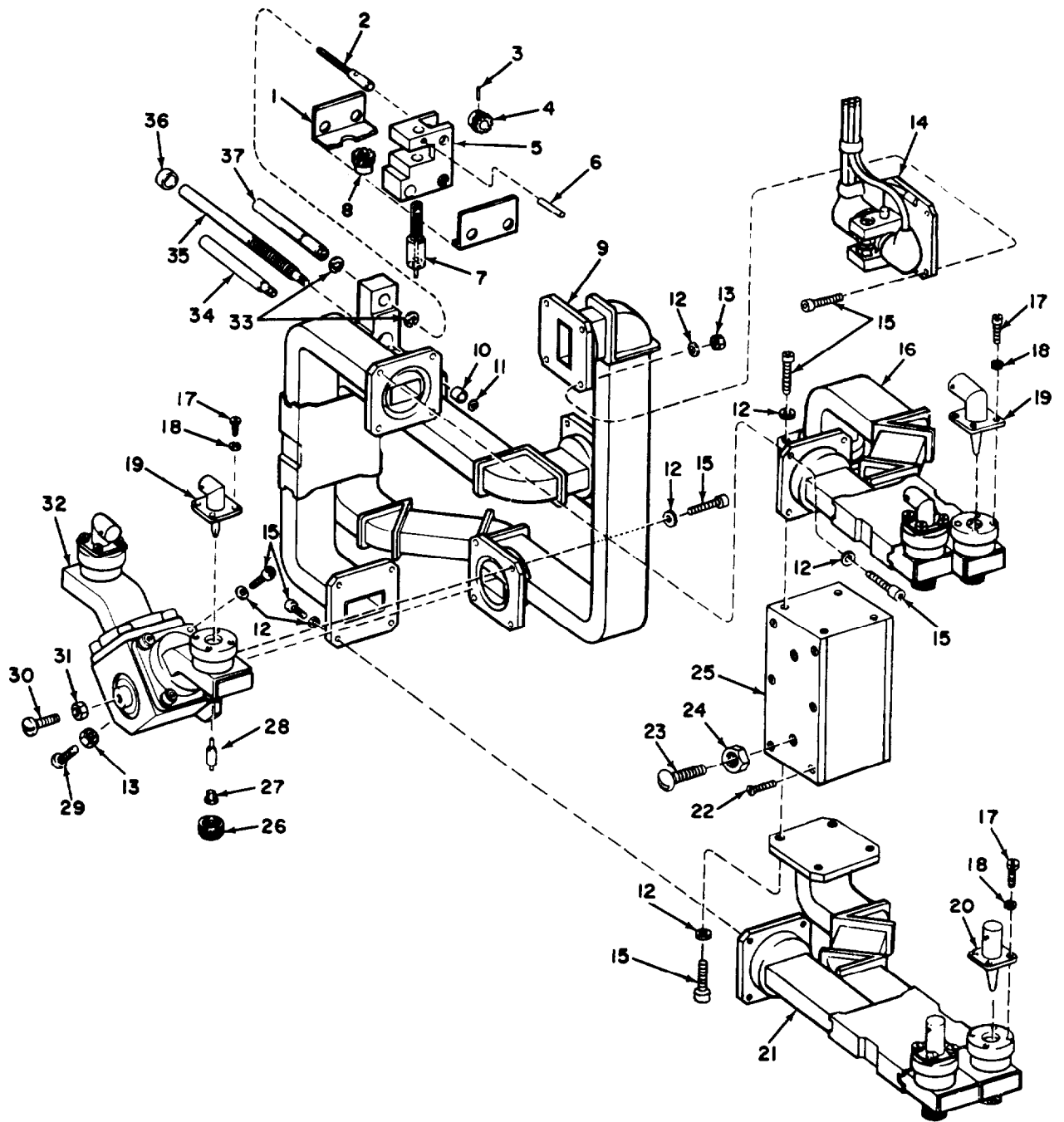
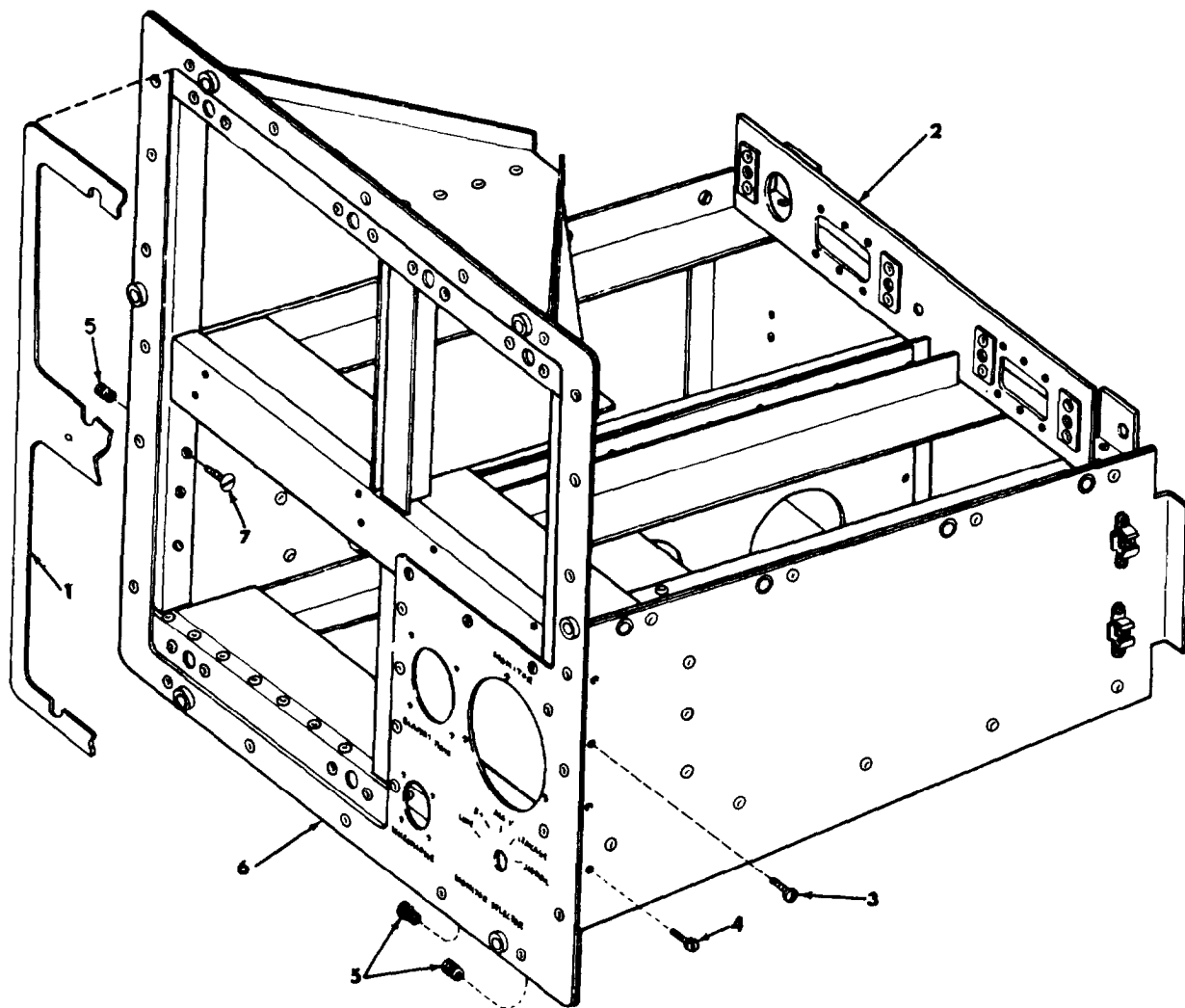

Figure 13. Amplifier subassembly-assembly view.



WE 24188

Figure 14. Waveguide assembly-exploded view.



WE 24164

Figure 15. Frame subassembly-partial exploded view.

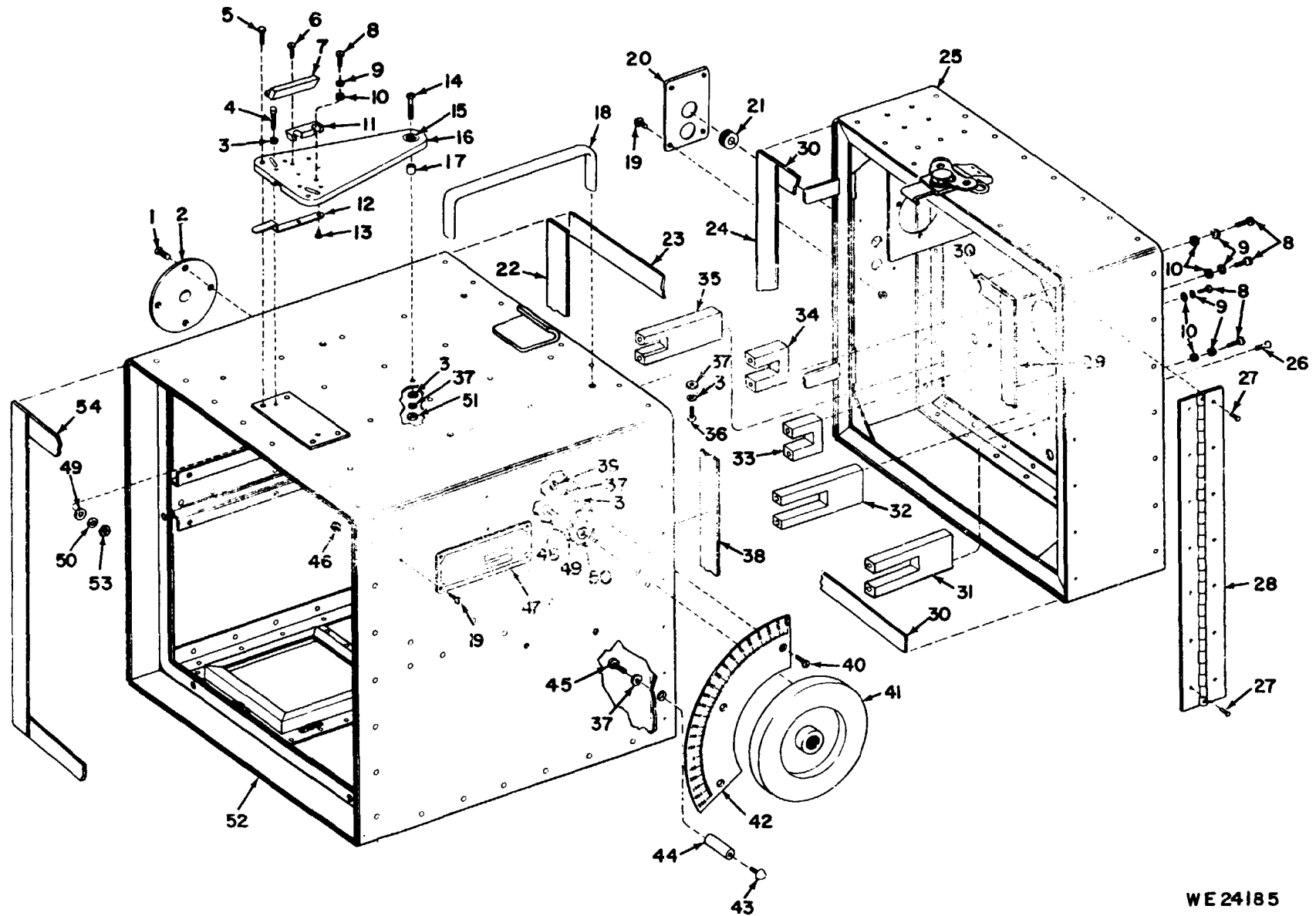

WE 24185

Figure 16. Chronograph cabinet assembly—exploded view.

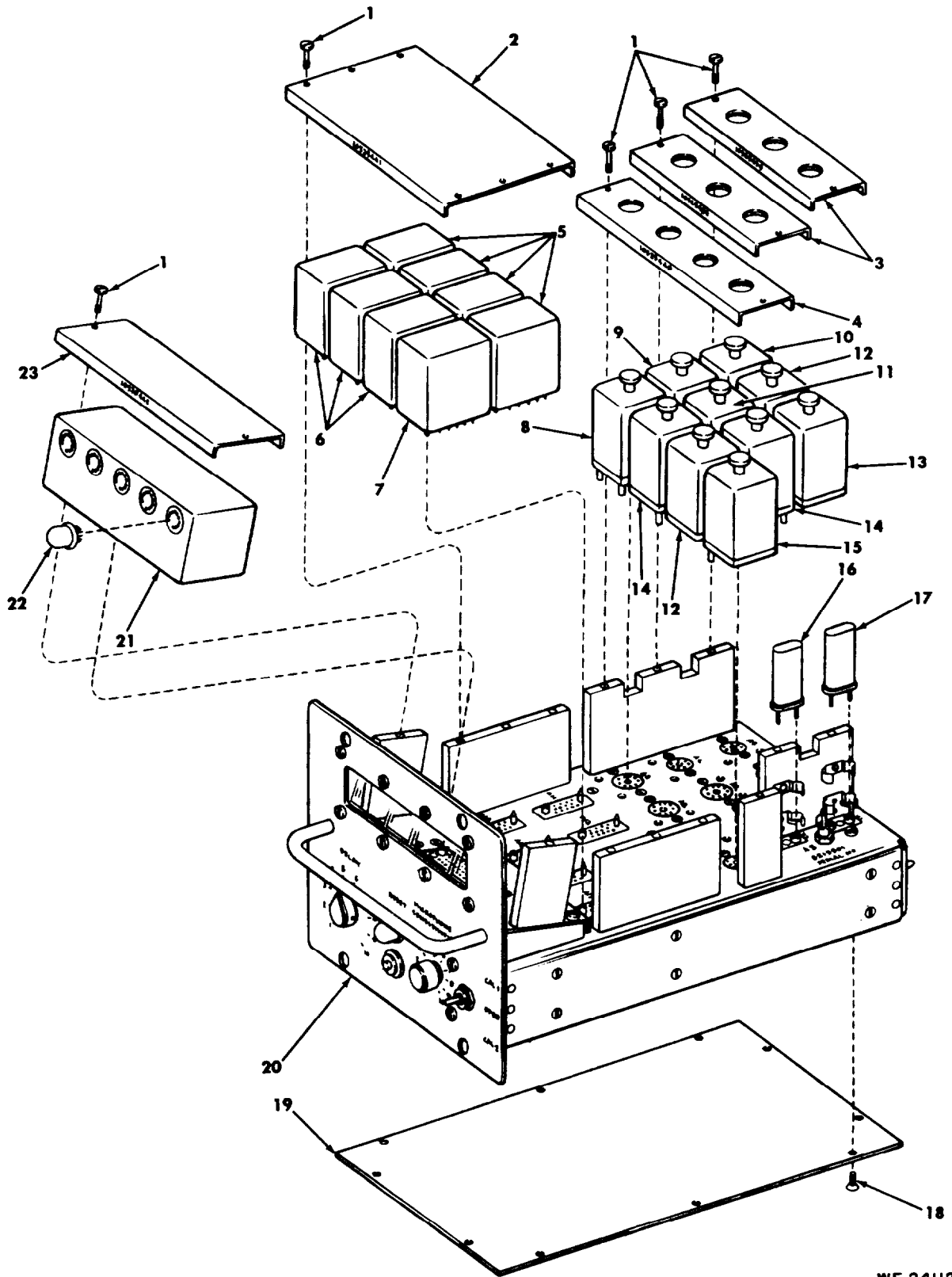

WE 24112

Figure 17. Indicator, digital display--exploded view.

** COMPONENT OF HARNESS ASSEMBLY
8600031

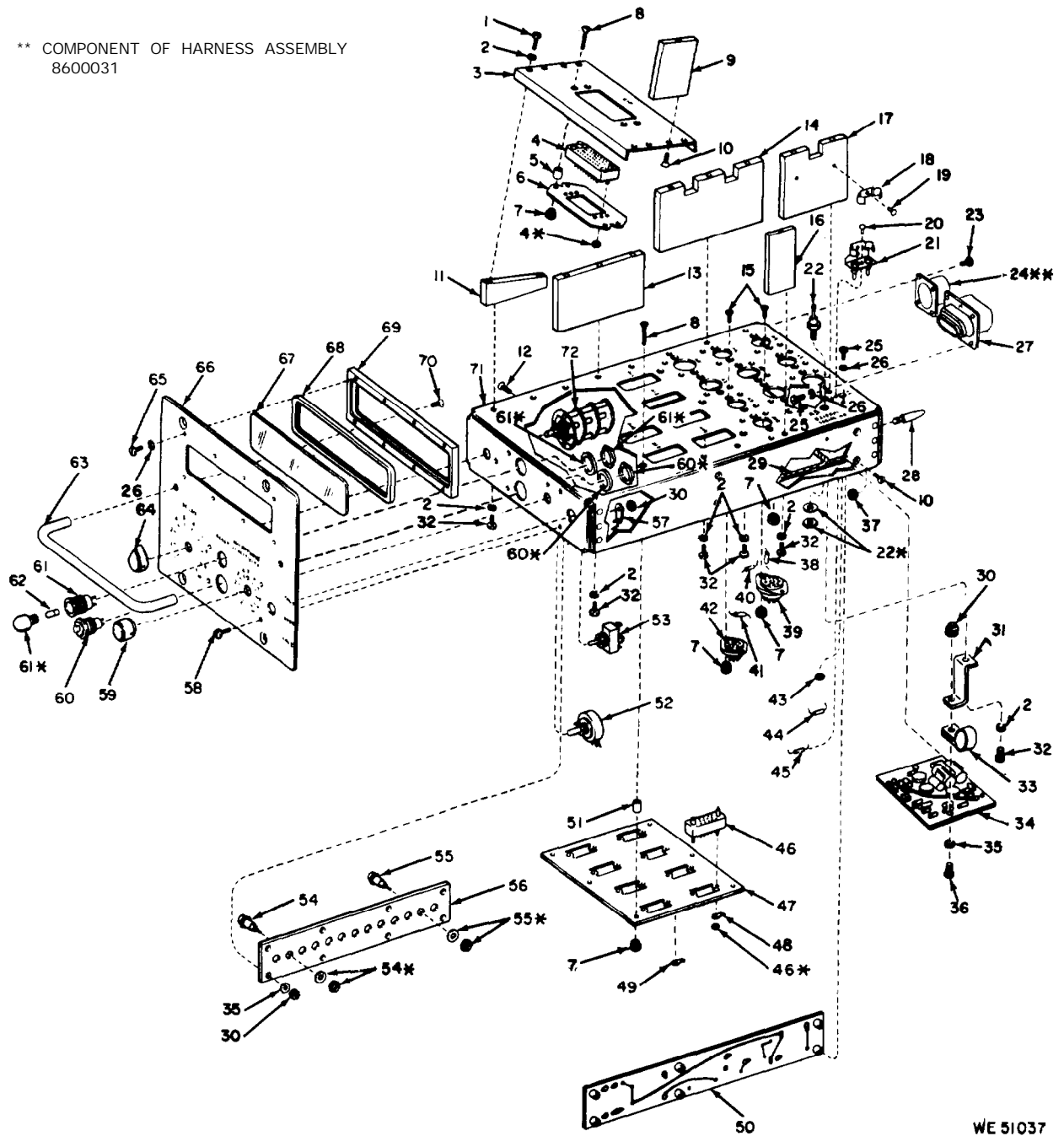

WE 51037

Figure 18. Indicator, digital display subassembly-exploded view.

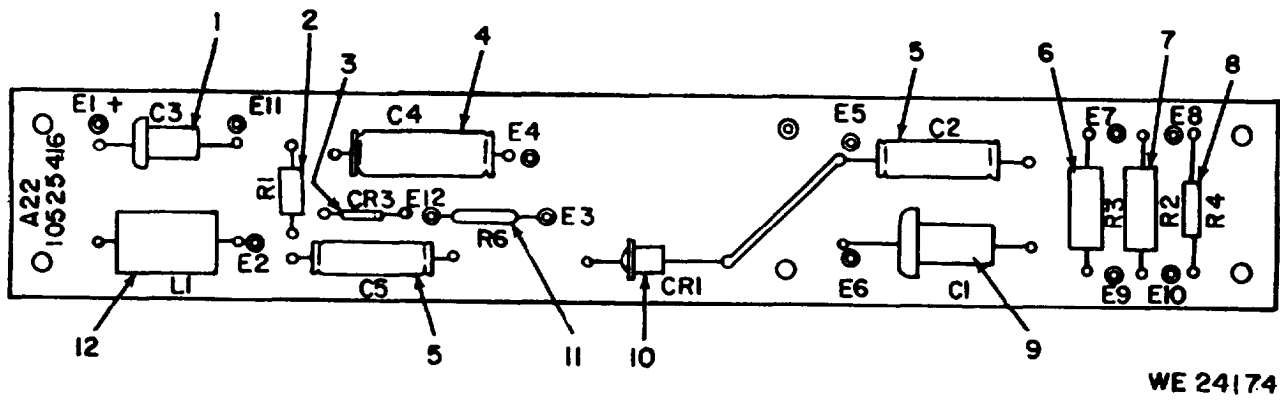
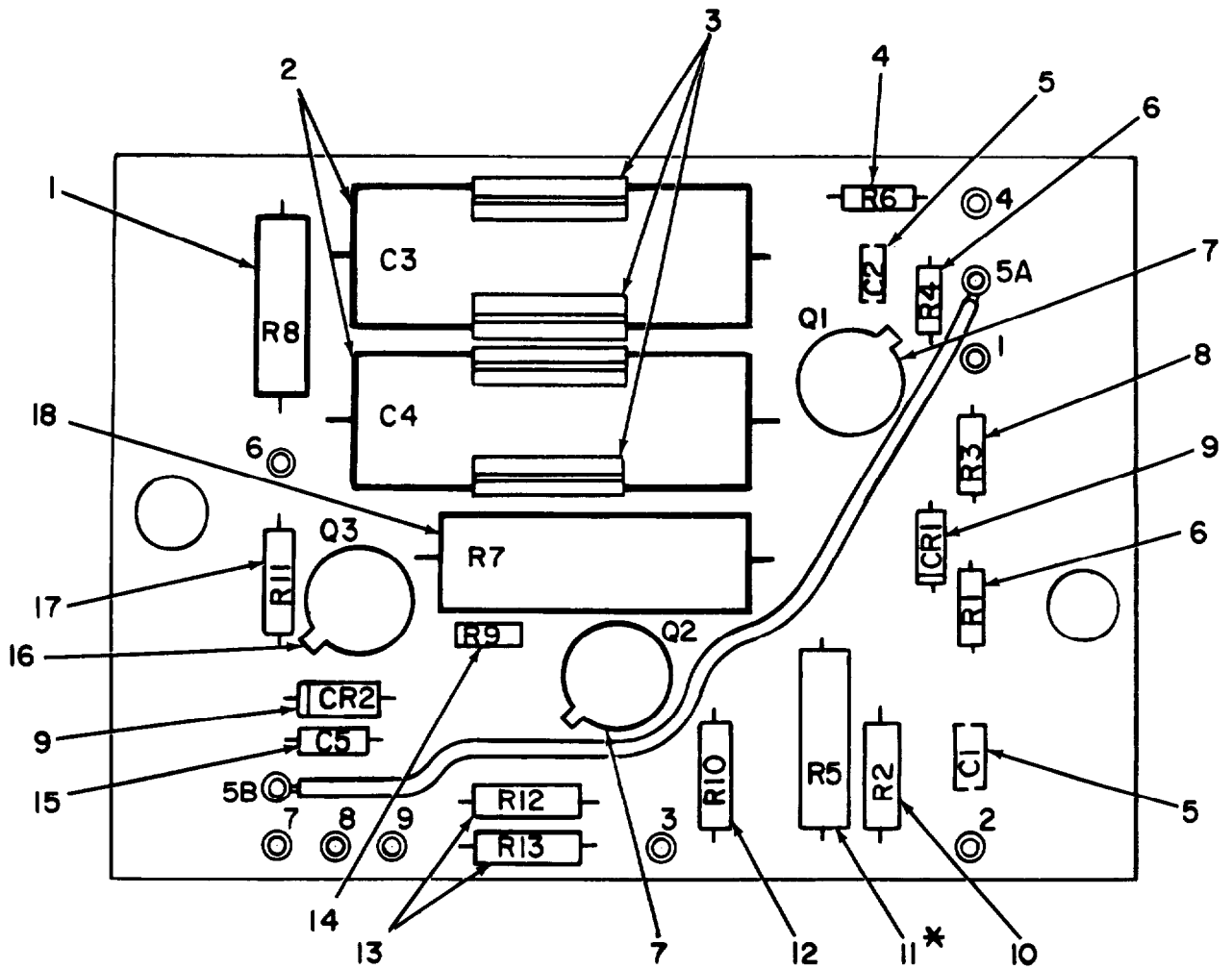

Figure 19. Indicator subassembly-assembled view.



ACTUAL VALUE TO BE SELECTED IN FUNCTIONAL TEST FROM RANGE OF VALUES SHOWN, TO OBTAIN A DELAY OF 86 ± 2 MILLISECONDS.

WE 24113

Figure 20. Delay reset assembly--assembled view.

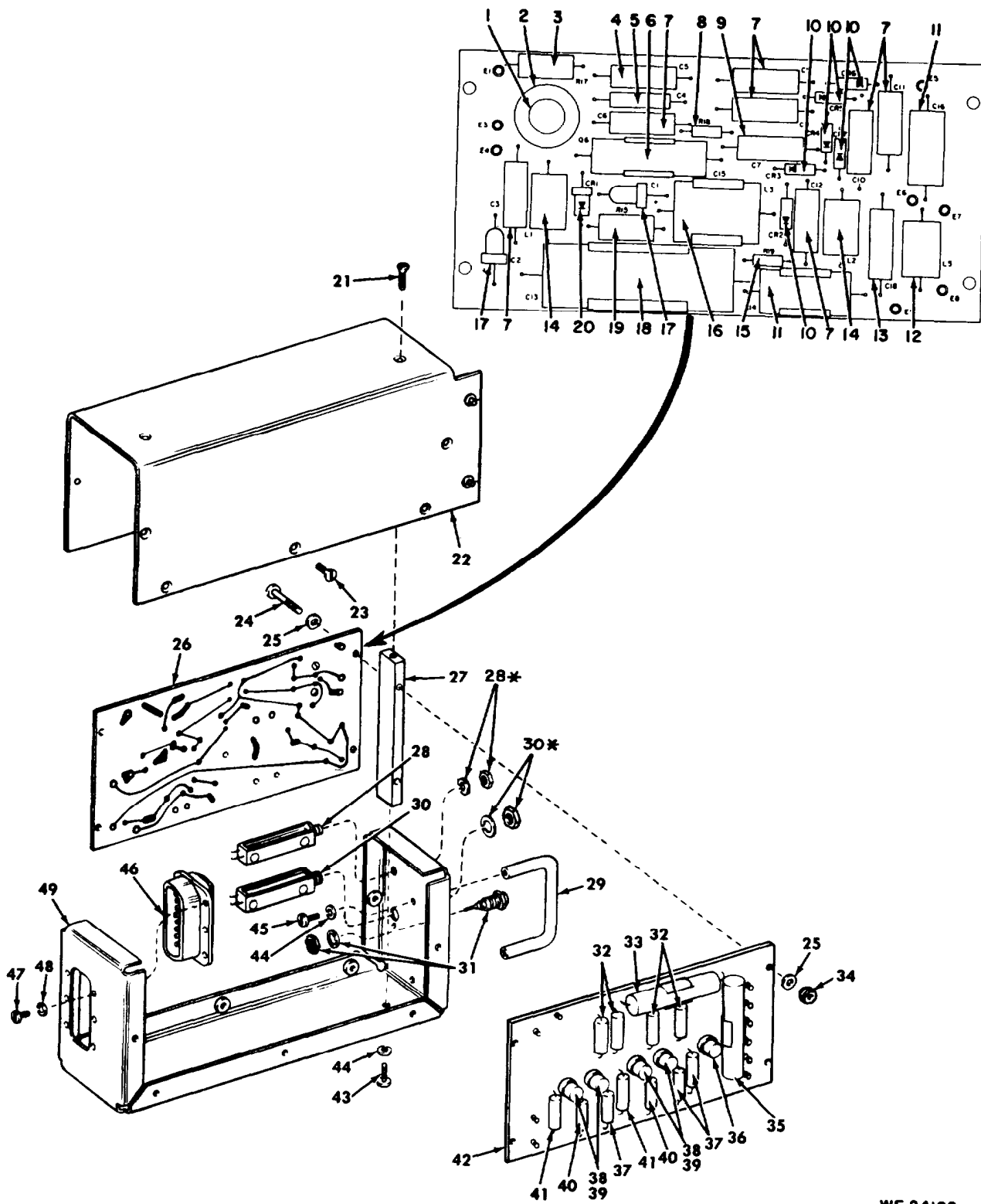

WE 24109

Figure 21. Control, frequency-exploded view.

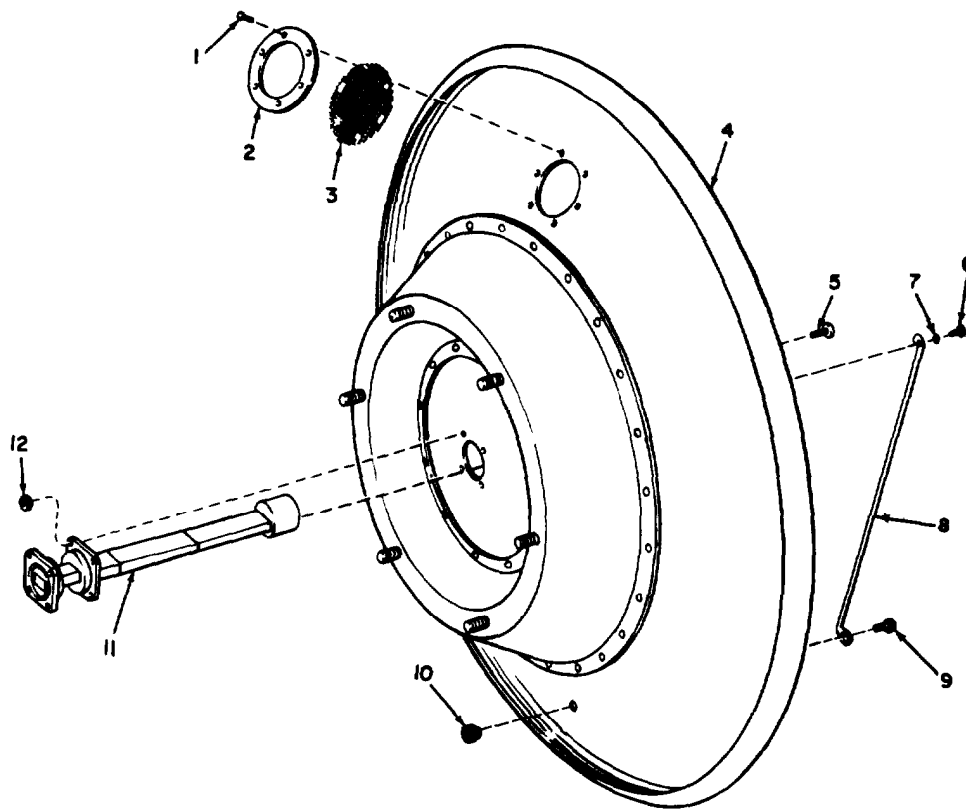

WE 50771

Figure 22. Antenna-exploded view.

* COMPONENT OF
MOUNT ASSEMBLY-
1290-022-9844

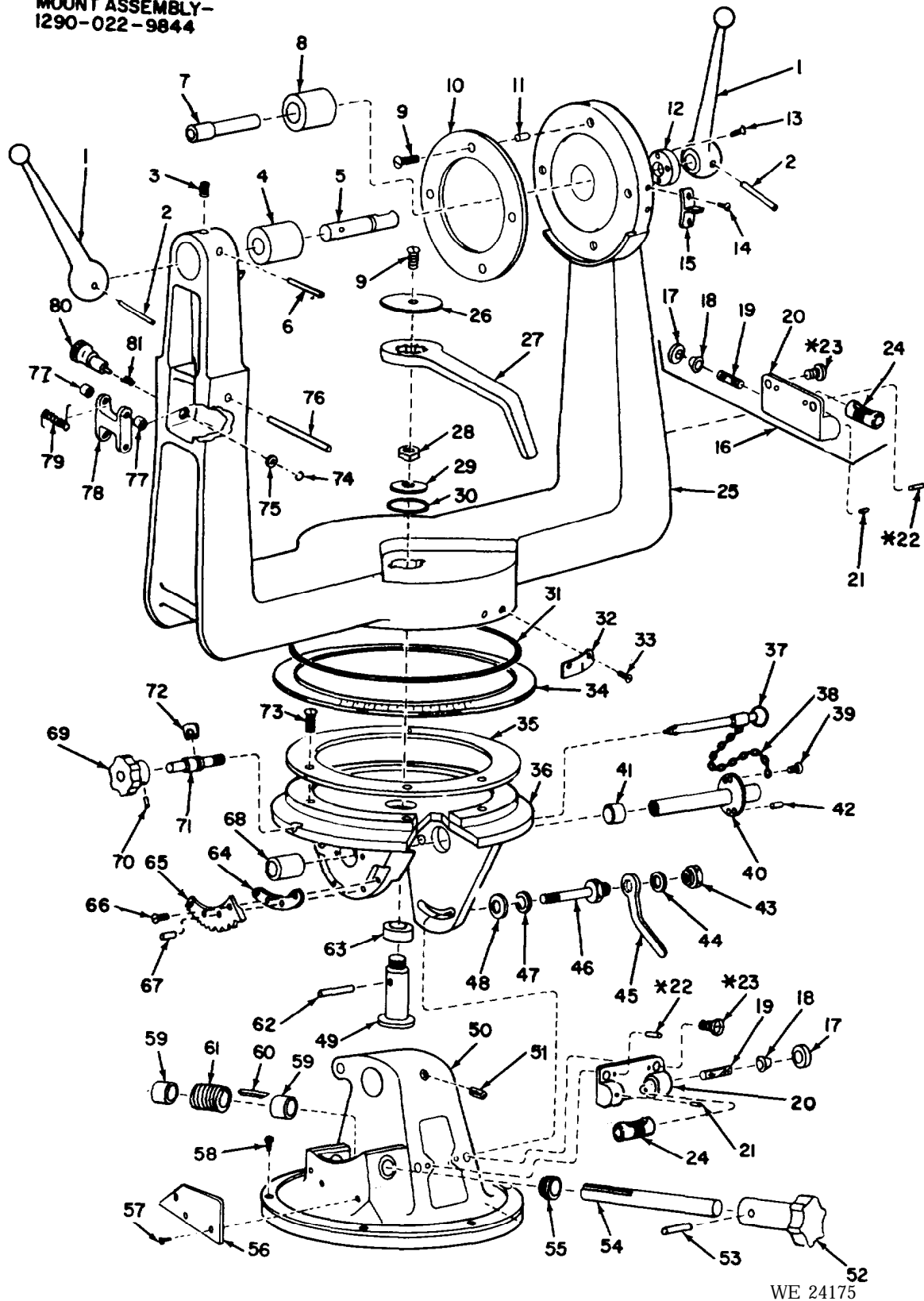

WE 24175

Figure 23. Mount, radar chronograph-exploded view.

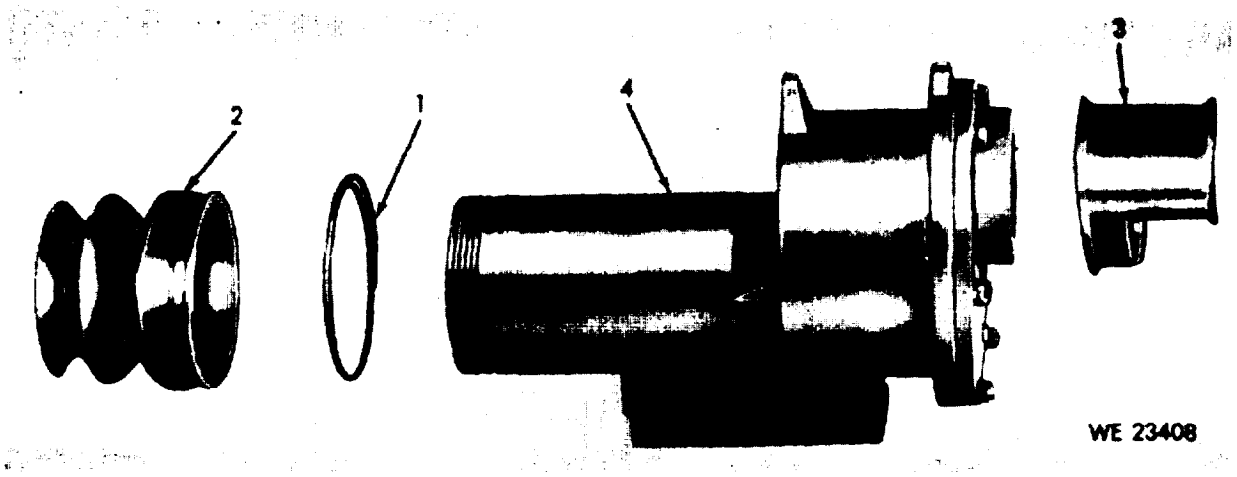

Figure 24. Telescope, straight: XM128-partial exploded view.

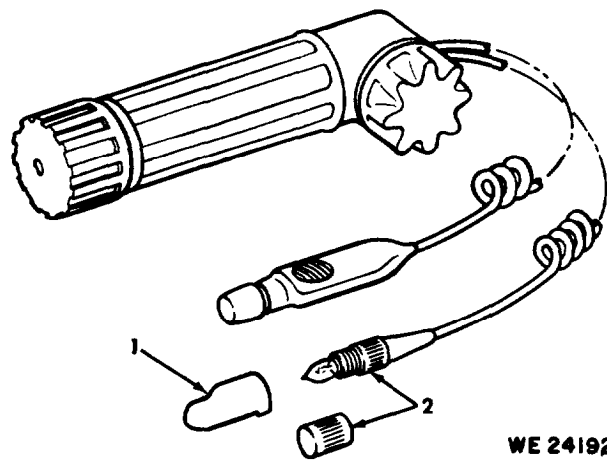
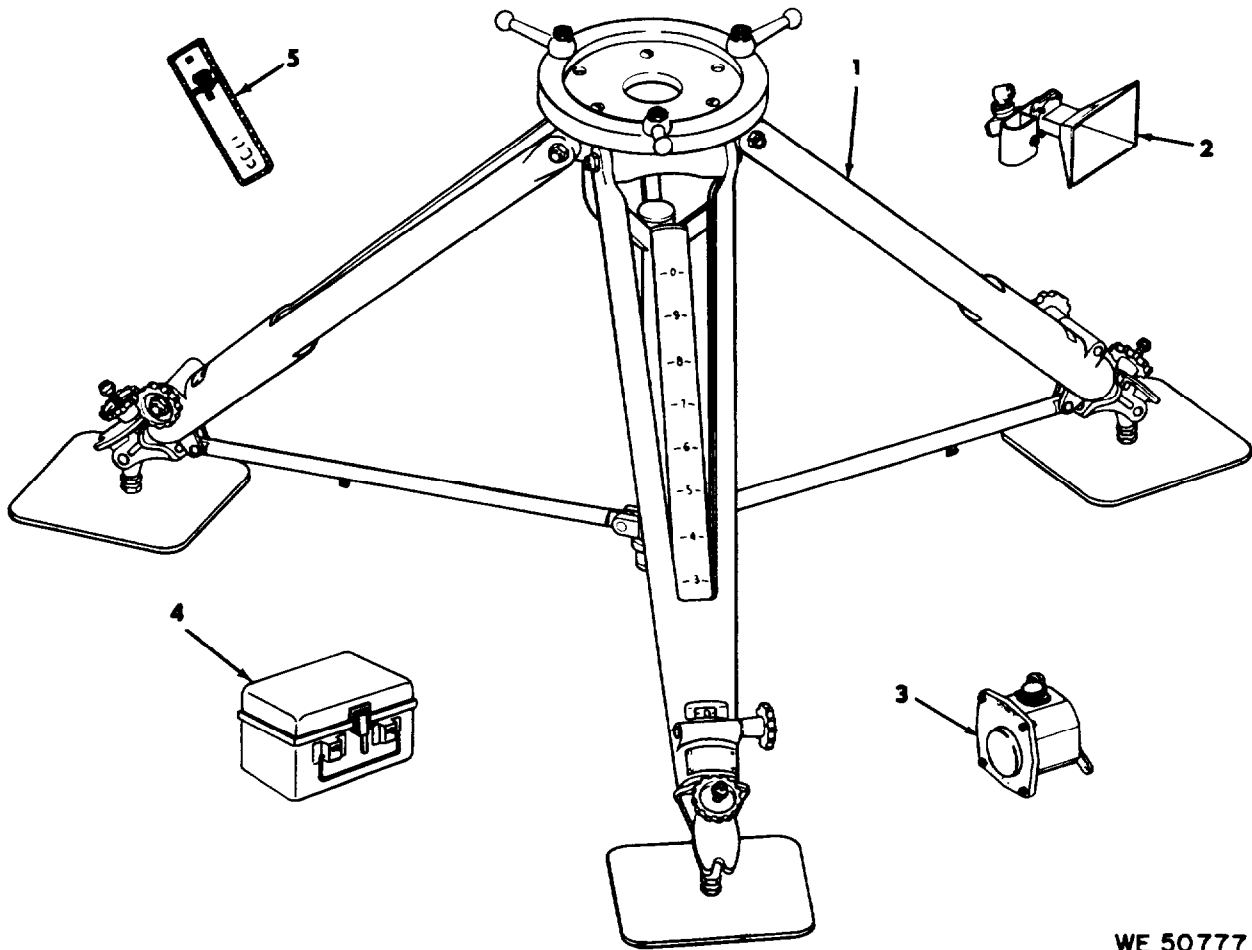

Figure 25. Tool and equipment for telescope, straight : XM128.



WE 50777

Figure 26. Tools and equipment for radar chronograph set: M36.

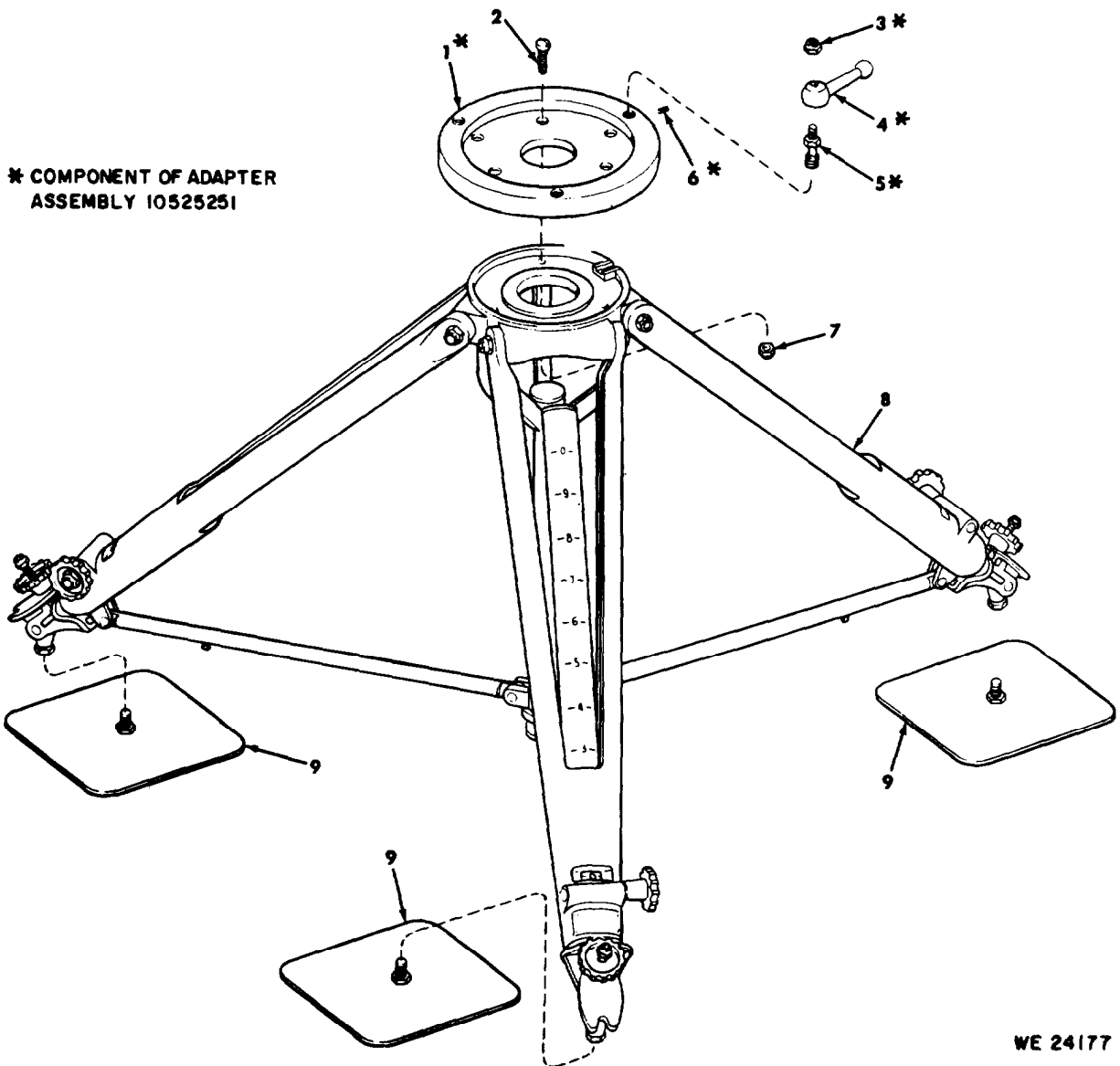
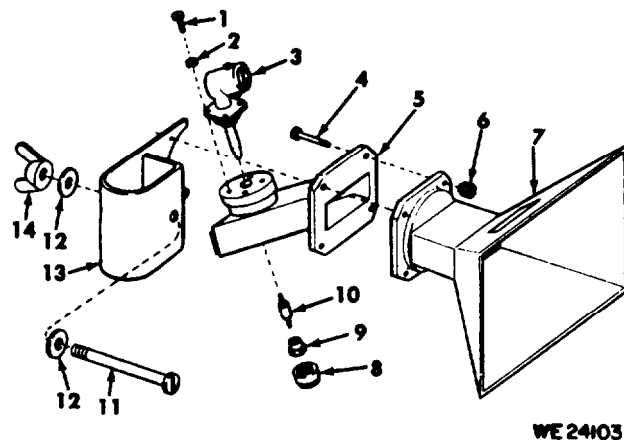

Figure 27. Tripod assembly-partial exploded view.



WE 24103

Figure 28. Receiver, radar test-exploded view.

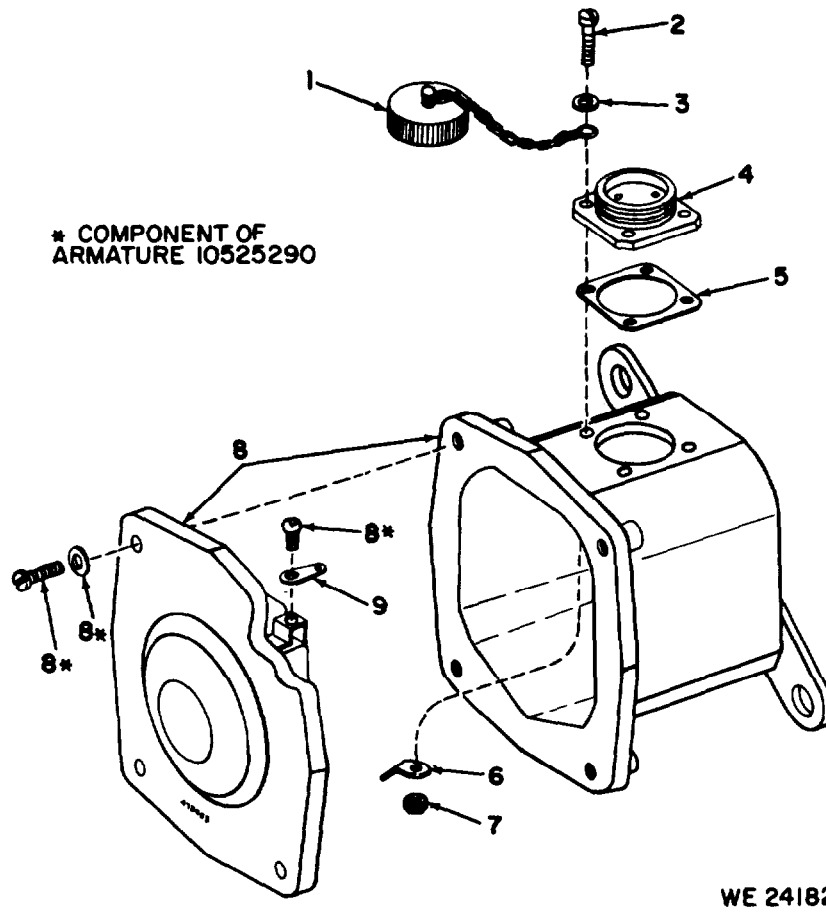
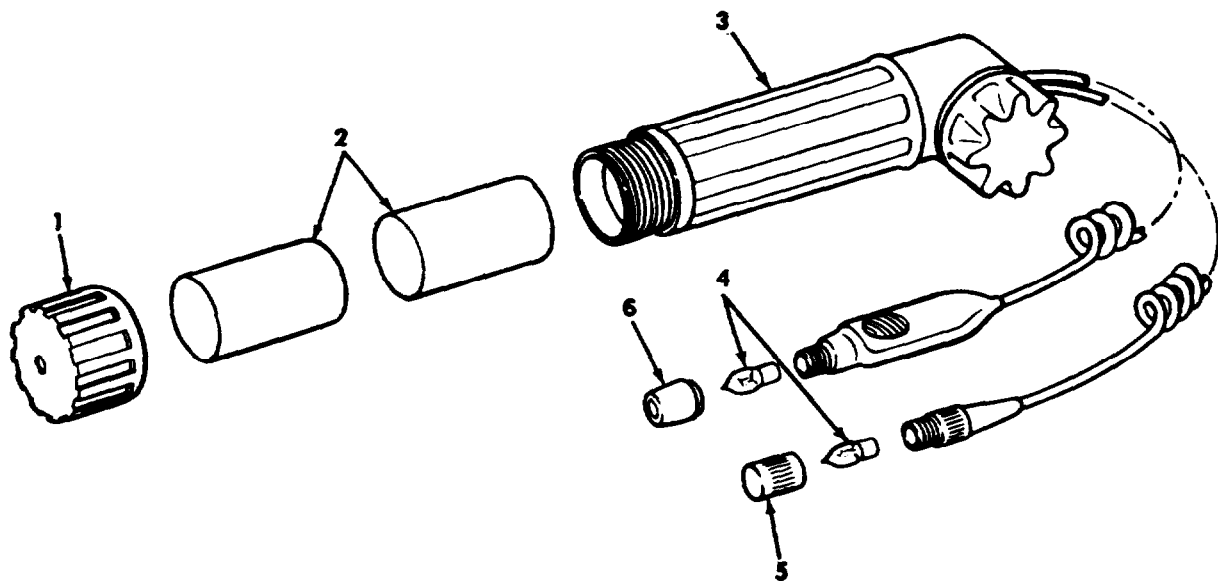

Figure 29. Microphone-exploded view.



WE 24193

Figure 30. Light, instrument: M53E1-partial exploded view.

* COMPONENT OF ADAPTER
ASSEMBLY 10525251

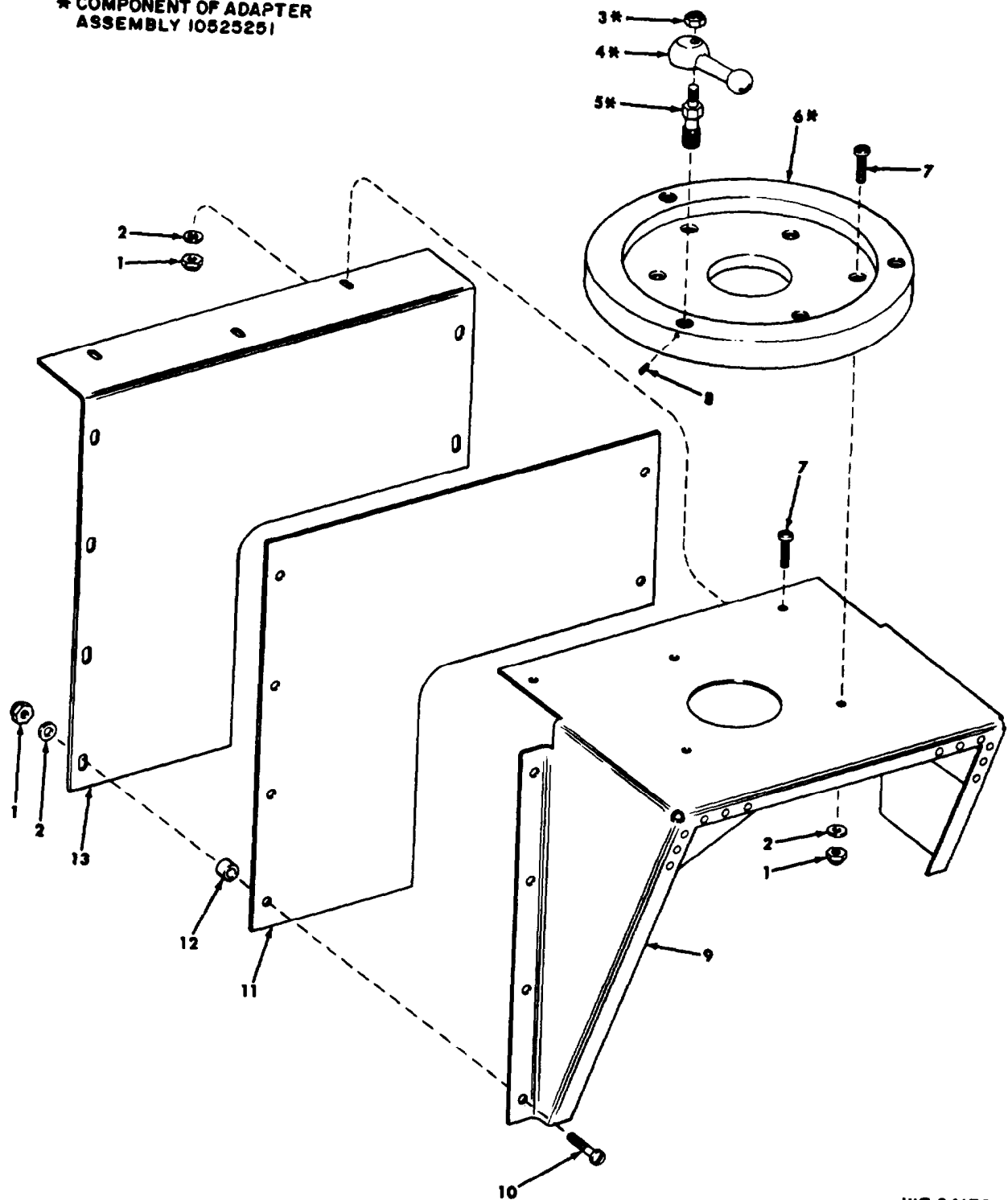

WE 24179

Figure 31. Bracket installation (jeep mounting)-exploded view.

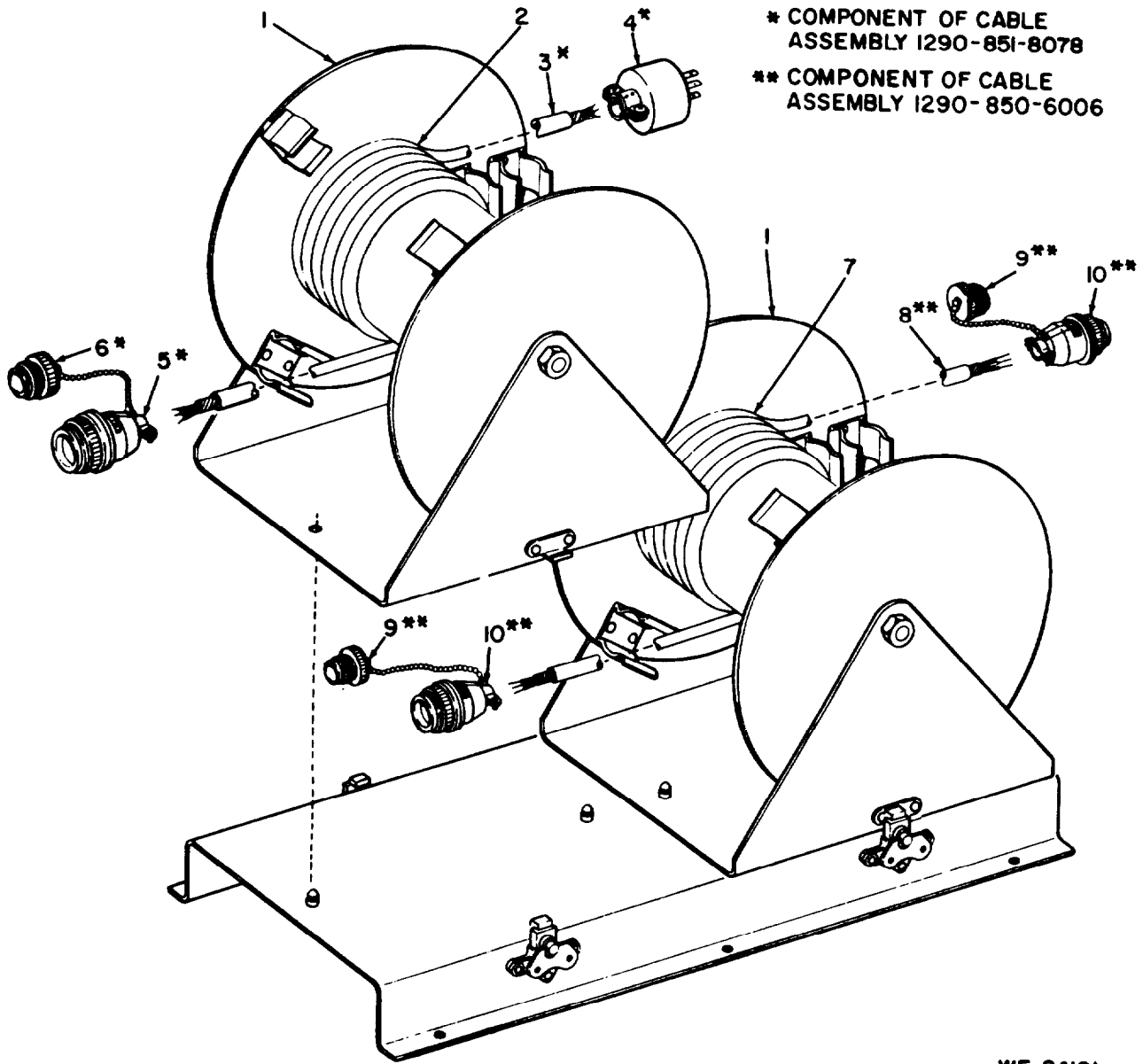

WE 24181

Figure 32. Cable and reel assembly-exploded view.

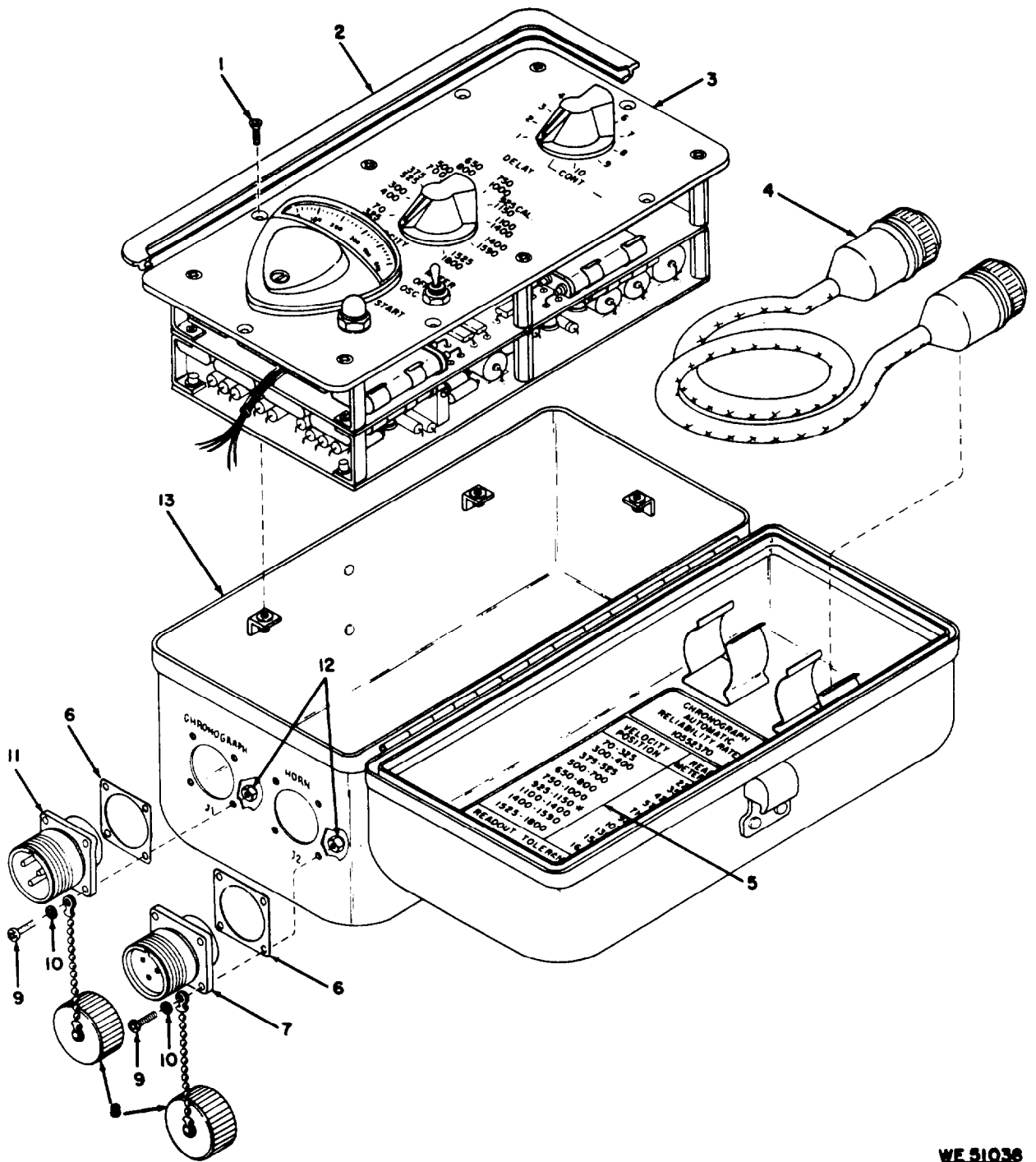

WE 51036

Figure 33. Chronograph automatic reliability rater-partial exploded view.

* COMPONENT OF SWITCH
5930-862-3113

** COMPONENT OF SWITCH
5930-052-4069

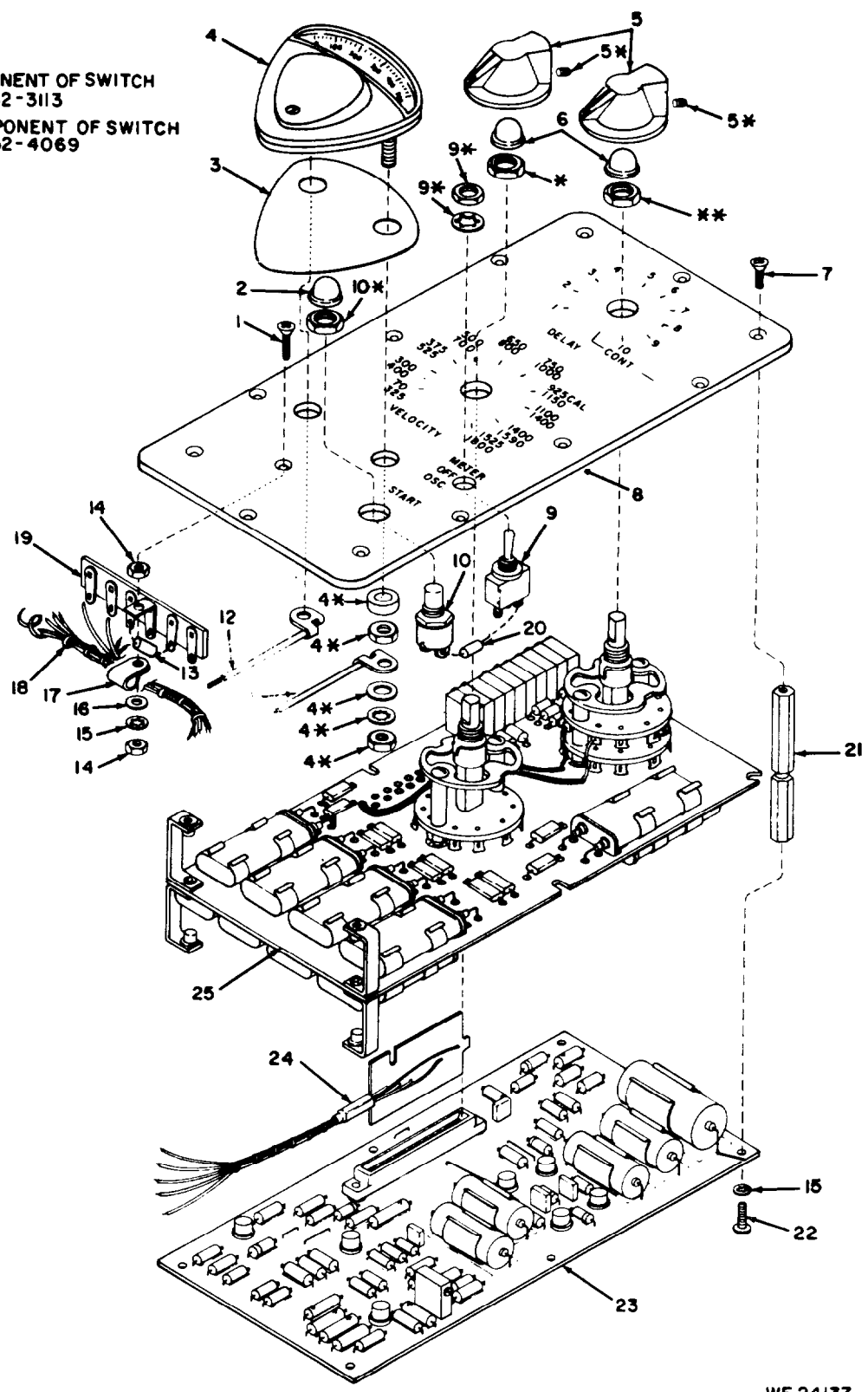

WF 24137

Figure 34. Panel assembly-exploded view.

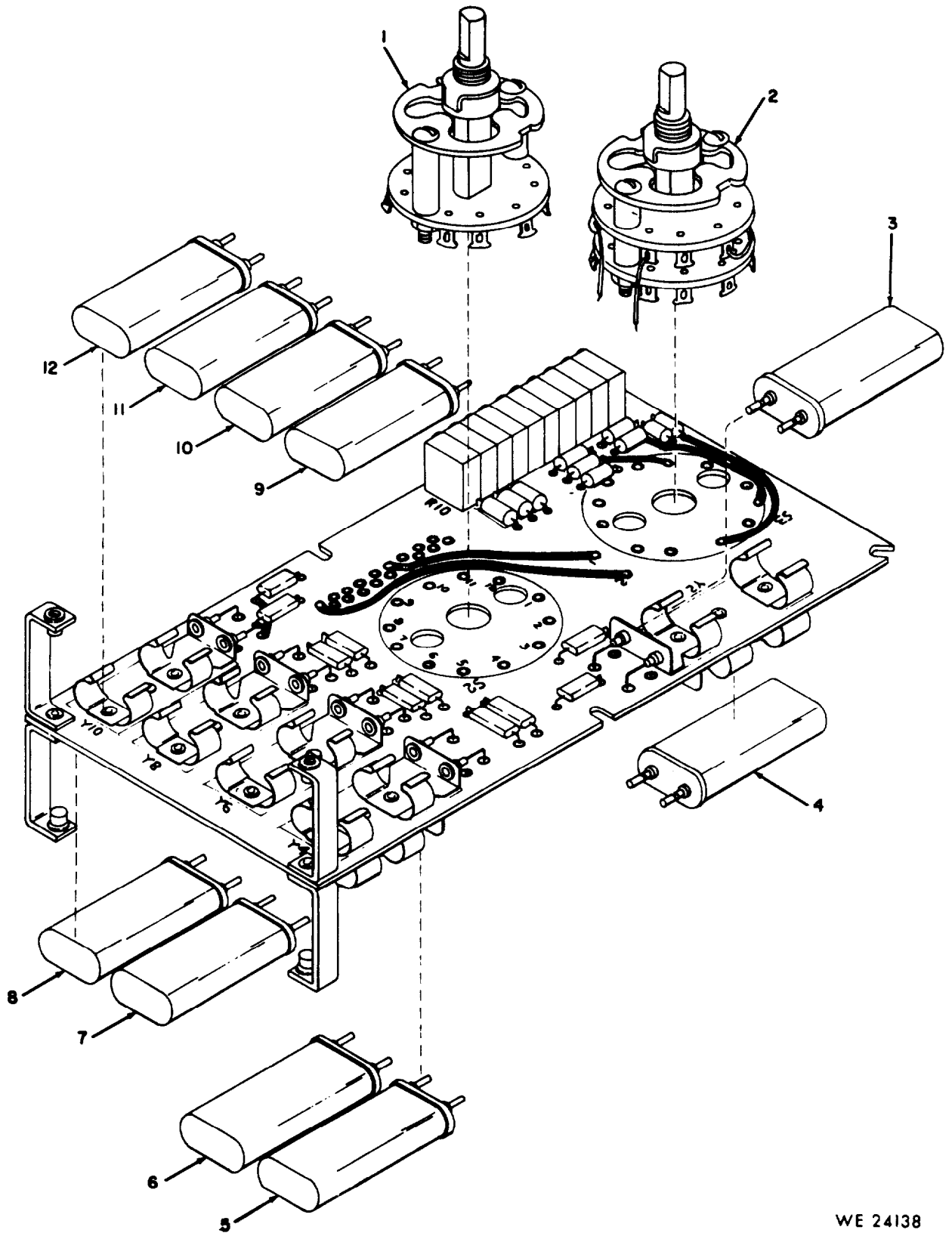

WE 24138

Figure 35. Circuit board assembly-partial exploded view.

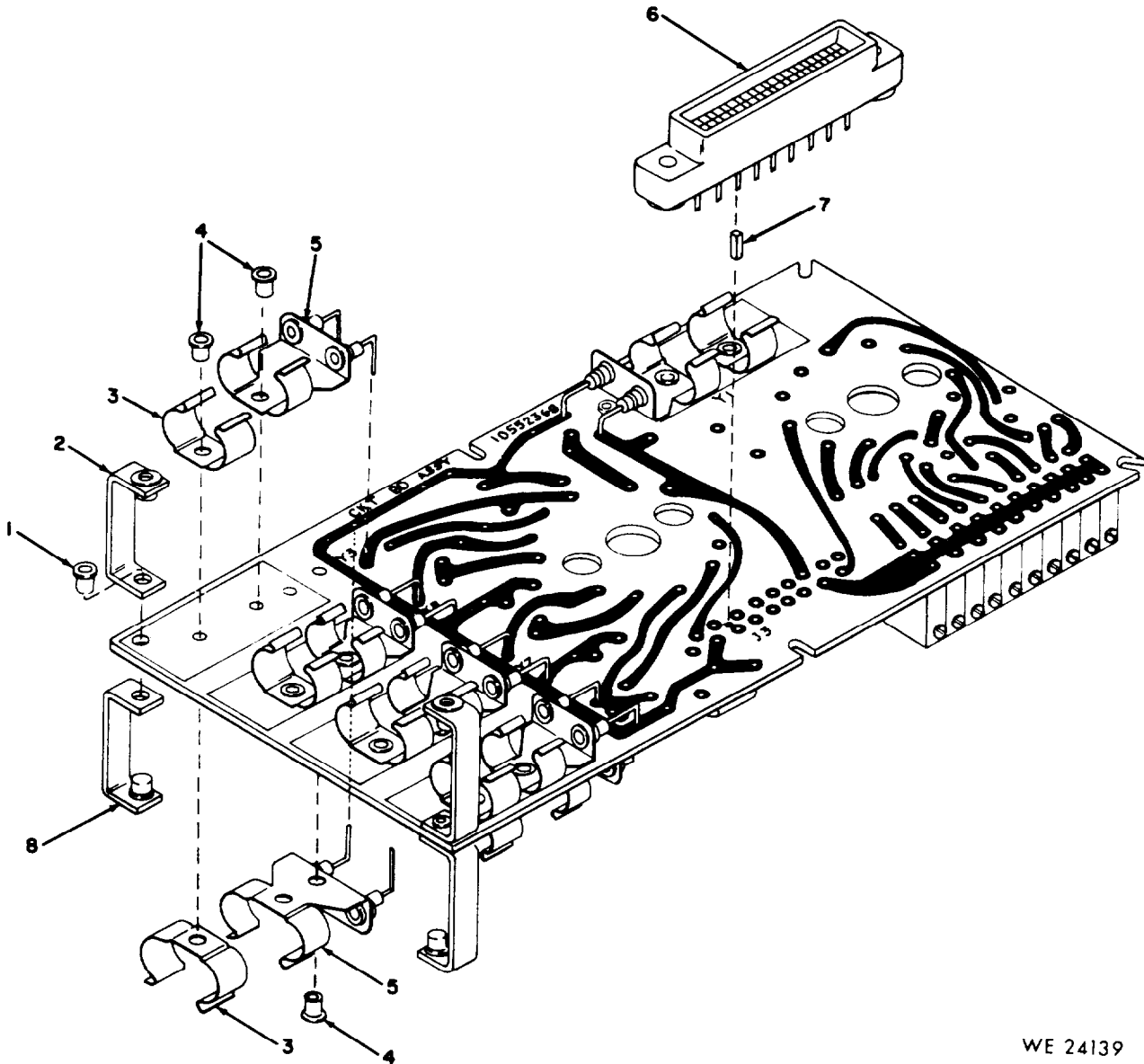

WE 24139

Figure 36. Circuit board assembly-partial exploded view.

* ACTUAL VALUES TO BE SELECTED IN FUNCTIONAL TEST FROM RANGE OF VALUES SHOWN TO OBTAIN A TIME DELAY SHOWN IN CHART ON ELECTRICAL SCHEMATIC 10552350

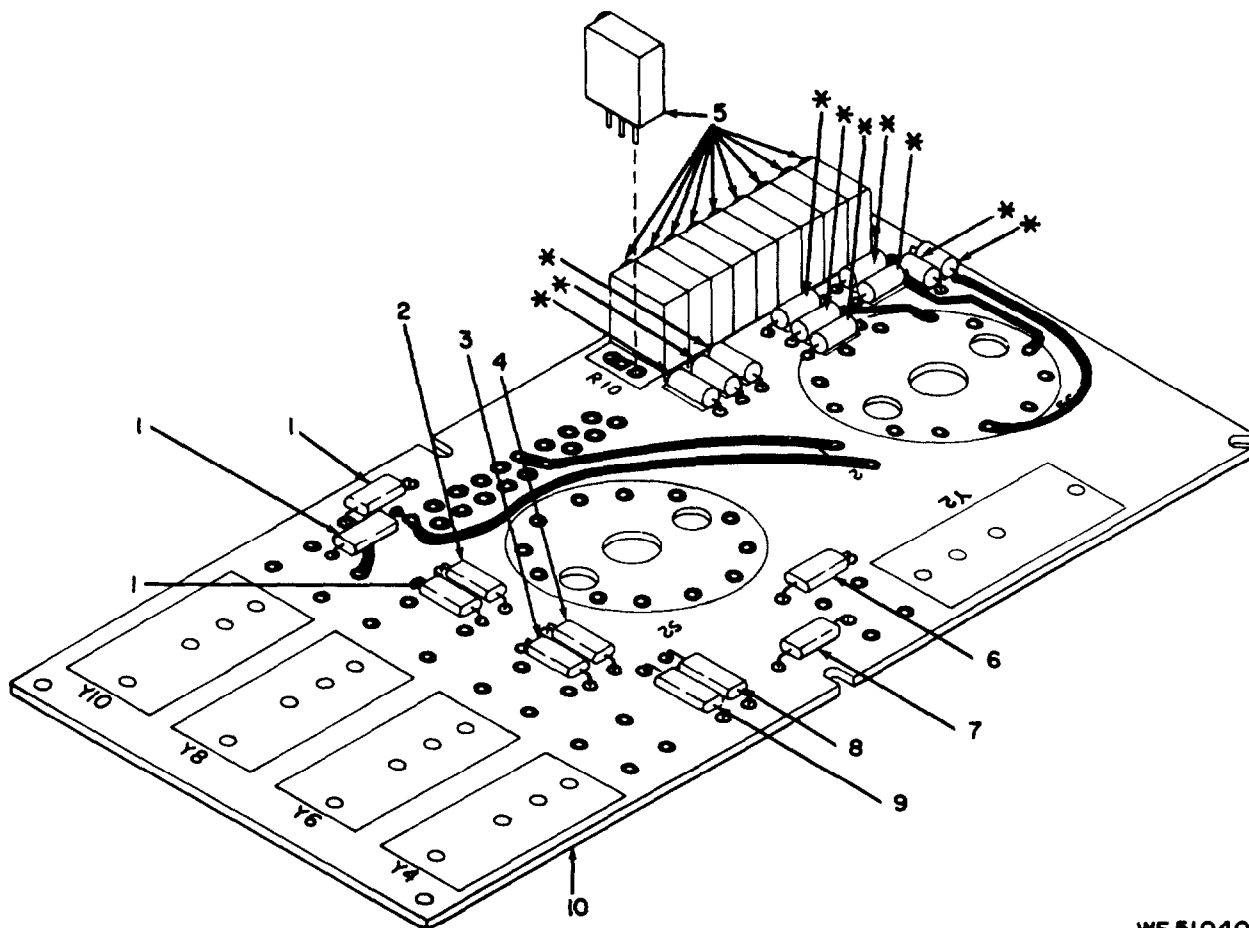

WE 51040

Figure 37. Circuit board assembly-partial exploded view.

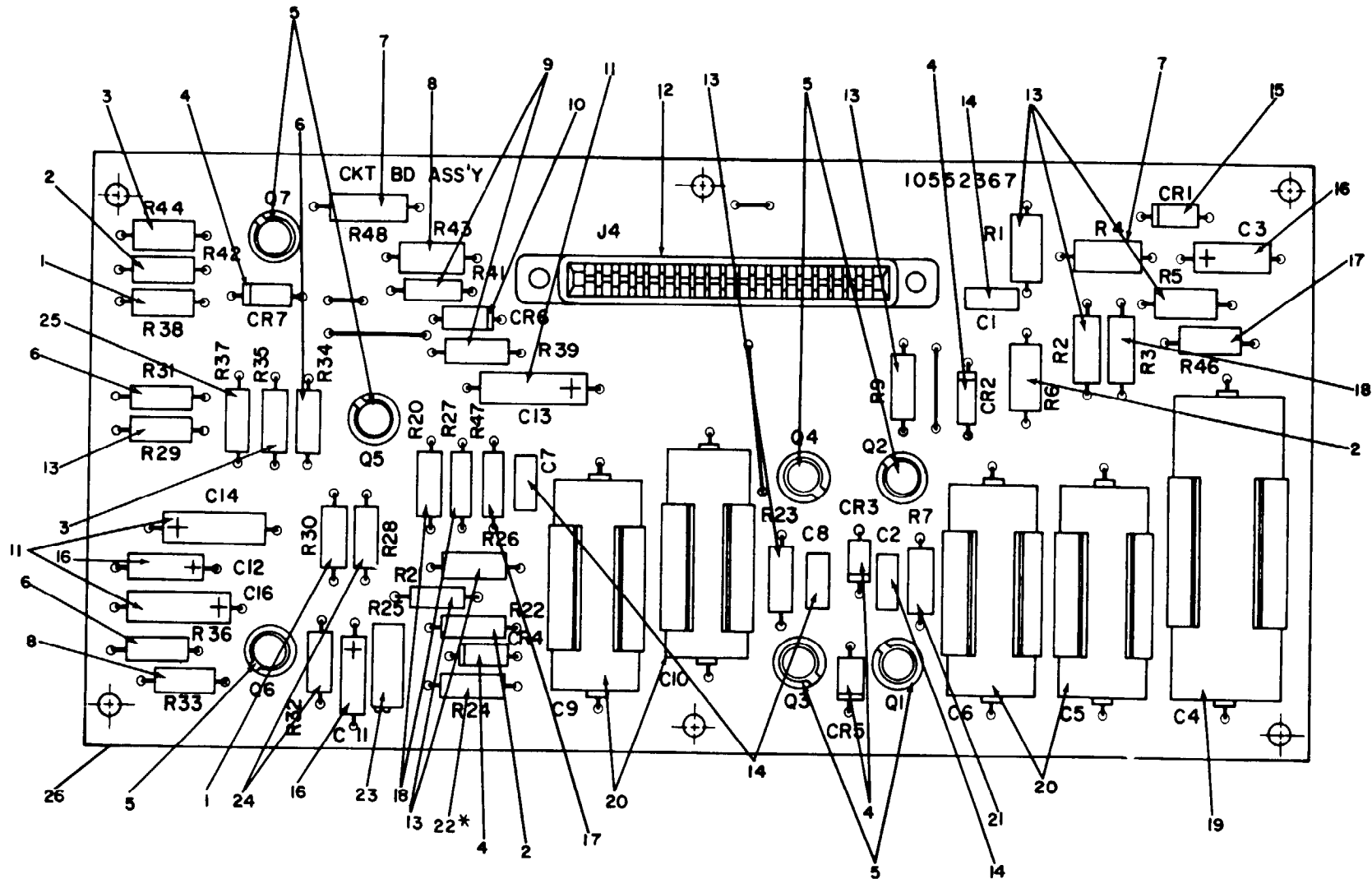

* ACTUAL VALUE TO BE SELECTED IN FUNCTIONAL TEST FROM RANGE OF VALUES SHOWN, TO OBTAIN A TIME DELAY OF 68 ± 1 MILLISECOND SHOWN IN CHART ON ELECTRICAL SCHEMATIC 10552350

WE 51039

Figure 38. Circuit board assembly-assembled view.

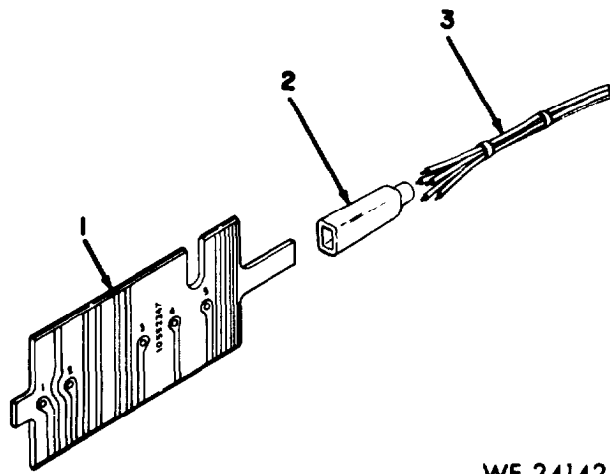

WE 24142

Figure 39. Cable assembly-exploded view.

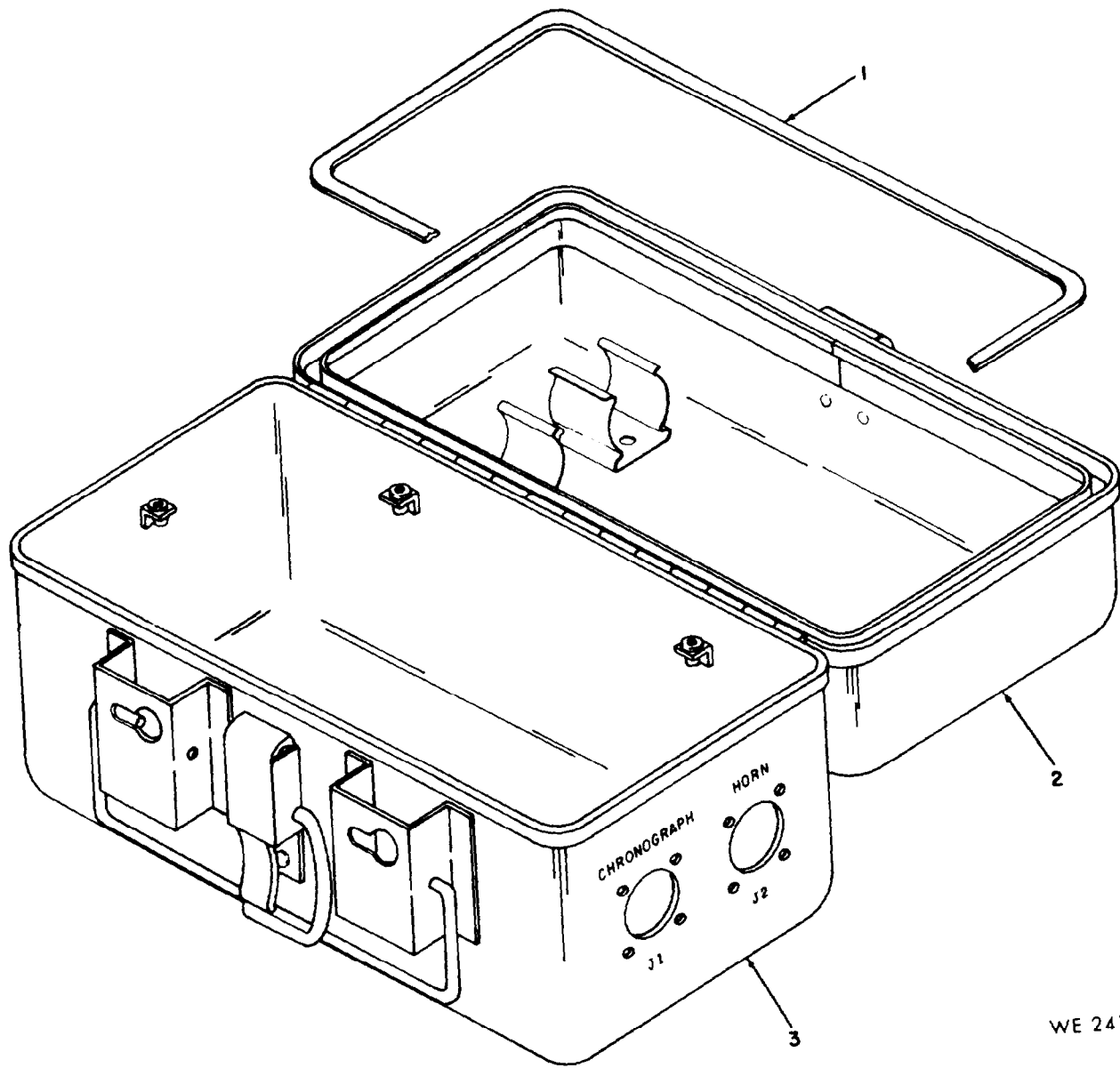

WE 24143

Figure 40. Case assembly-partial exploded view.

SECTION IV

INDEX-FEDERAL STOCK NUMBER AND REFERENCE NUMBER

CROSS-REFERENCE TO FIGURE AND ITEM NUMBER

Stock No.	Figure No.	Item No.	Stock No.	Figure No.	Item No.
1240-763-4555	24	3	1290-937-6200	1	4
1240-765-4351	1	13	1290-946-5243	23	45
1270-824-0760	37	5	1290-945-6958	7	46
1290-018-3292	14	20	1290-947-2707	14	7
1290-018-3294	14	3	1290-947-3063	2	2
1290-018-3295	23	1	1290-974-3876	17	7
1290-018-3297	27	4	1290-995-1990	16	23
1290-018-3300	14	4	1290-995-1991	16	30
1290-018-3301	27	9	1290-995-1992	16	22
1290-018-3302	14	8	1290-995-1993	16	38
1290-020-2369	2	3	1290-995-1994	16	24
1290-020-2370	17	21	1290-995-1995	16	29
1290-020-2372	2	40	1290-997-4597	33	4
1290-020-2378	22	4	1290-997-4601	23	71
1290-020-2379	2	41	3020-970-1211	23	65
1290-020-8707	7	55	4140-791-8459	2	22
1290-022-9841	7	44	4310-083-2789	2	35
1290-022-9843	3	34	5305-050-9227	23	23
1290-022-9844	1	6	5305-050-9231	23	39
1290-034-4880	23	40	5305-050-9232	16	4
1290-061-2903	14	35	5305-050-9233	16	14
1290-062-3306	14	37	5305-054-5637	7	41
1290-080-5311	23	79	5305-054-5644	16	13
1290-080-5316	18	67	5305-054-5647	2	10
1290-083-2792	17	15	5305-054-5648	7	3
1290-084-3238	17	13	5305-054-5649	2	32
1290-084-3231	23	61	5305-054-5650	2	30
1290-087-5527	1	3	5305-054-5651	7	7*
1290-089-1876	1	17	5305-054-5652	7	45
1290-167-8311	1	1	5305-054-5653	11	9
1290-179-5283	2	33	5305-054-6651	4	2
1290-692-1493	23	19	5305-054-6652	2	12
1290-764-1600	25	1	5305-054-6653	2	9
1290-804-9408	1	11	5305-054-6654	3	9
1290-850-6006	32	7	5305-054-6655	2	20
1290-851-8078	32	2	5305-054-6656	2	5
1290-862-0005	1	15	5305-054-6658	4	76
1290-863-3190	17	6	5305-054-6668	4	19
1290-863-3191	17	5	5305-054-6669	23	14
1290-863-3192	22	11	5305-054-6671	22	5
1290-863-3193	32	1	5305-059-3660	16	45
1290-863-3194	1	7	5305-059-3661	16	36
1290-863-3195	1	14	5305-071-1315	16	48
1290-863-3198	3	14	5305-071-1316	23	66
1290-863-5644	2	19	5305-071-2087	31	7
1290-863-5646	14	9	5305-071-2088	31	10
1290-863-5659	17	12	5305-071-2094	27	2
1290-864-0357	17	11	5305-071-2101	28	11
1290-864-0358	17	10	5305-080-4326	4	45
1290-870-3749	3	5	5305-080-4327	16	1
1290-870-3753	17	14	5305-080-5312	23	49
1290-870-3754	17	9	5305-080-6502	4	47
1290-870-3755	17	8	5305-080-6503	4	39
1290-889-3436	23	34	5305-080-6504	4	46

Stock No.	Figure No.	Item No.	Stock No.	Figure No.	Item No.
5305-082-1122	14	23	5315-069-4704	23	70
5305-083-2790	10	4	5315-616-5526	23	60
5305-174-3885	4	3	5330-019-4576	40	1
5305-655-6827	18	12	5330-019-4577	33	2
5305-717-6948	3	28	5330-019-4592	34	3
530.5-728-6281	23	51	5330-079-7839	33	6
5305-763-6961	2	39	5330-250-0225	23	30
5305-764-2964	4	29	5330-252-6041	23	31
5305-768-0336	33	1	5330-904-9381	2	26
5305-770-2579	34	7	5340-018-3296	23	37
5305-811-6827	14	30	5340-020-2380	16	28
5305-811-6833	4	4	5340-282-3720	16	43
5305-811-6834	2	37	5340-616-4862	14	11
5305-811-6836	4	54	5340-664-3042	14	33
5305-811-6840	4	49	5340-725-0969	23	74
5305-811-6841	14	22	5340-950-2663	23	81
5305-811-6843	22	73	5340-956-4862	3	1
5305-811-6845	23	58	5355-060-8383	23	32
5305-811-6851	3	13	5355-063-4349	23	15
5305-811-6852	3	2	5355-080-8916	18	59
5305-950-3206	23	9	5355-080-8917	3	26
5305-959-1909	2	1	5355-081-3187	16	42
5305-978-9350	16	5	5355-081-9731	23	52
5305-988-7601	3	31	5355-579-2896	34	5
5305-988-7603	14	15	5355-616-9604	2	27
5307-959-7400	23	46	5355-644-2013	7	47
5310-034-4875	2	6	5355-997-4600	23	72
5310-034-4876	4	37	5355-997-4602	23	69
5310-063-6716	28	14	5840-774-7688	13	2
5310-199-6539	16	51	5905-018-3280	12	3
5310-270-8810	14	31	5905-022-9849	5	11
5310-271-4640	4	12	5905-059-7485	20	*
5310-271-4642	33	12	5905-061-2901	5	21
5310-271-4645	14	13	5905-061-2901	5	18
5310-543-2862	23	29	5905-061-9490	6	24
5310-550-3715	33	10	5905-080-8203	6	16
5310-550-5054	23	44	5905-081-0606	4	80
5310-579-1867	23	28	5905-081-0607	4	42
5310-584-7791	16	53	5905-081-2084	4	10
5310-595-6211	7	18	5905-083-2787	4	82
5310-595-6761	7	35	5905-084-3230	4	77
5310-595-6772	16	3	5905-087-4204	7	4
5310-596-6878	10	25	5905-100-4270	37	*
5310-620-8186	3	16	5905-100-4294	37	*
5310-655-6932	14	24	5905-100-4295	37	*
5310-722-5998	2	14	5905-100-4296	37	*
5310-727-5223	31	1	5905-100-4298	37	*
5310-782-1349	4	70	5905-100-4312	37	*
5310-810-1786	3	17	5905-100-4313	37	*
5310-877-5796	27	3	5905-100-4316	37	*
5310-880-5976	2	21	5905-100-4318	37	*
5310-928-2690	4	13	5905-100-4320	37	*
5310-929-6395	3	19	5905-101-7892	9	23
5310-933-8118	2	9	5905-141-0678	37	5
5310-933-8119	3	30	5905-141-0708	37	*
5310-933-8120	16	37	5905-141-0709	37	*
5310-933-8121	16	50	5905-141-0710	37	*
5310-947-3066	23	43	5905-141-0711	37	*
5310-965-1803	16	49	5905-141-0713	37	*
5310-970-1218	27	7	5905-141-0714	35	*
5310-982-6814	4	17	5905-171-1999	5	13

Stock No.	Figure No.	Item No.	Stock No.	Figure No.	Item No.
5905-171-2001	4	36	5905-723-5251	20	4
5905-171-2004	38	24	5905-752-3602	20	1
5905-171-2006	9	11	5905-752-3692	21	37
5905-185-6580	10	28	5905-810-2747		
5905-185-8507	21	19	5905-811-4309	21	40
5905-185-8510			5905-812-4608	5	8
5905-190-8887	13		5905-812-4601	5	17
5905-190-8879	5	10	5905-812-4609	6	18
5905-190-8881	6	3	5905-812-4611	6	12
5905-190-8883	6	23	5905-812-4612	6	6
5905-190-8887	13	3	5905-823-3474	20	*
5905-190-8889	6	17	5905-823-3524	20	*
5905-192-0390	18	41	5905-834-0019	21	32
5905-192-1090			5905-851-9537	20	*
5905-192-0649	19	11	5905-866-0250	20	*
5905-192-0667	9	22	5905-878-7275	4	14
5905-192-3973	5	2	5905-879-2889	20	18
5905-195-6453	9	20	5905-883-0981	20	*
5905-195-6761	39	16	5905-899-4515		
5905-195-6761	4	71	5905-950-3197	21	28
5905-195-6806	39	6	5905-973-3936	21	33
5905-195-6805	6	4	5950-978-8625	21	35
5905-254-9201	38	9	5905-984-7680	8	9
5905-279-1756	13	9	5910-011-8891	20	15
5905-279-1757	5	23	5915-022-9850	21	5
5905-279-1876	5	5	5910-034-0900	7	16
5905-279-1880	5	12	5910-034-0903	7	21
5905-279-1888	6	8	5910-034-0904	4	64
5905-279-1894	7	22	5910-034-4874	2	7
5905-279-2508	12	5	5910-045-6541	9	9
5905-279-2510	21	15	5910-051-6214	7	26
5905-279-2518	6	13	5910-081-3185	4	83
5905-279-2522	7	27	5910-081-6733	8	1
5905-279-2530	5	20	5910-082-4786	5	1
5905-279-3499	38	23	5910-082-4790	4	33
5905-279-3501	12	4	5910-082-4926	38	11
5905-279-3502	19	2	5910-084-3235	8	13
5905-279-3503	10	37	5910-084-3236	7	12
5905-279-3504	5	15	5910-193-0359	4	35
5905-279-3505	6	20	5910-474-4853	4	15
5905-279-3506	4	69	5910-543-9502	21	11
5905-279-3507	21	3	5910-577-6859	7	39
5905-279-3511	38	7	5910-577-9113	37	19
5905-279-3513	8	10	5910-646-6357	7	8*
5905-279-3831	19	7	5910-721-2272	19	1
5905-299-1541	7	38	5910-772-9807	10	32
5905-299-1971	39	8	5910-806-9977	19	9
5905-299-2021	19	6	5910-807-5570	5	9
5905-500-6892	11	16	5910-810-0182	21	13
5905-539-0133	6	9	5910-810-0704	4	68
5905-552-5490	21	30	5910-811-8200	20	5
5905-556-4008	6	1	5910-812-4687	37	18
5905-579-4122			5910-813-7252	37	17
5905-581-0447	18	52	5910-814-9754	10	30
5905-615-7339	8	6	5910-816-6613	8	7
5905-682-0202	20	11*	5910-818-9758	12	1
5905-683-2238	18	38	5910-821-4702	6	26
5905-686-3369	20	8	5910-823-1145	5	7
5905-686-3370	20	14	5910-823-1822	7	37
5905-686-3798	18	40	5910-833-7797	21	9
5905-686-9939			5910-833-9280	4	31

Stock No.	Figure No.	Item No.	Stock No.	Figure No.	Item No.
5910-837-2813	20	2	5940-204-8023	3	10
5910-838-3852	8	12	5945-083-2784	4	36
5910-838-9421	8	3	5950-034-4878	7	32
5910-880-5436	38	16	5950-034-4879	8	11
5910-881-9412	38	19	5950-042-9865	7	19
5910-889-4359	3	11	5950-058-9074	7	29
5910-889-4912	37	1	5950-083-2791	7	40
5910-894-1614	13	10	5950-084-3237	4	5
5910-899-4395	10	36	5950-686-2821	19	12
5910-900-2695	37	2	5950-704-1993	9	17
5910-900-3422	37	3	5950-724-6209	8	5
5910-926-0061	21	18	5950-727-0593	10	27
5910-929-8973	38	20	5950-802-0914	21	12
5910-950-9873	7	6	5950-835-8848	21	14
5910-954-3023	13	9	5950-984-7126	3	25
5910-990-0832	37	4	5955-080-4012	35	9
5915-060-8384	4	63	5955-083-2783	17	17
5915-078-2742	10	10	5955-083-2788	9	14
5915-078-2743	10	13	5955-087-7896	35	4
5915-078-2744	10	12	5955-133-8738	35	8
5915-078-2745	10	5	5955-727-5168	35	5
5915-850-4274	10	6	5955-774-5951	35	7
5915-850-4277	10	7	5955-848-2015	35	11
5915-850-4278	10	8	5955-848-2320	35	10
5915-850-4279	10	9	5955-892-3377	35	6
5915-851-1572	10	11	5955-860-7749	35	3
5915-863-5660	10	2	5955-935-5048	35	12
5920-474-6125	4	58	5960-022-9842	9	15
5920-583-6092	4	57	5960-022-9845	6	25
5930-052-4069	35	2	5960-083-2793	14	14
5930-064-3537	34	10	5960-752-0432	12	7
5930-103-7516	10	45	5960-808-6976	17	22
5930-103-7517	7	52	5960-831-2886	21	38
5930-501-1749	18	60	5961-018-3292	14	26
5930-548-5335	18	53	5961-060-8380	78	4
5930-617-9718	4	59	5961-060-8976	4	66
5930-655-1575	4	55	5961-060-8978	6	5
5930-862-3113	35	1	5961-060-8983	10	31
5930-943-6612	34	9	5961-060-8984	18	22
5930-970-8660	18	72	5961-060-8985	19	10
5930-970-8663	2	24	5961-061-8979	4	40
5935-034-0899	2	16*	5961-061-8172	4	78
5935-081-4046	2	24	5961-061-9492	7	28
5935-102-6127	32	9**	5961-087-6047	13	6
5935-102-6128	32	6*	5961-103-5160	14	27
5935-103-7518	4	62	5961-116-0640	38	10
5935-160-1364	10	39	5961-284-6516	19	3
5935-201-6655	32	10**	5961-548-8171	14	28
5935-252-6340	10	53	5961-577-6214	5	6
5935-257-7581	33	8	5961-617-4347	13	5
5935-238-0199	11	10	5961-723-6997	38	5
5935-577-8695	10	42	5961-752-0432	12	7
5935-581-6400	18	42	5961-761-2030	12	11
5935-683-7892	3	33	5961-765-6597	12	14
7935-704-6019	4	20	5961-772-9030	21	20
5935-755-3493	32	5	5961-807-7339	21	1
5935-755-3688	33	7	5961-809-9046	5	14
5935-801-6616	33	11	5961-813-9360	5	16
5935-847-2600		32	5961-829-0194	20	16
5935-866-4298	18	21	5961-837-7262	20	7
5935-899-4727	18	47	5961-839-6607	4	44

Stock No.	Figure No.	Item No.	Stock No.	Figure No.	Item No.
5961-840-3561	9	8	5985-083-2782	28	7
5961-842-6181	5	3	5995-949-9621	1	2
5961-843-6883	8	2	6135-120-1020	30	2
5961-850-8449	4	41	6210-034-0905	18	61
5961-855-7695	38	15	6210-974-3875	4	52
5961-865-6177	4	65	6240-155-7857	4	53
5961-866-0476	6	2	6240-635-9800	30	4
5961-883-8906	6	5	6240-892-4420	18	62
5961-892-3652	4	79	6625-080-6992	7	48
5961-978-7660	4	85	6625-085-7128	2	28
5961-983-7284	4	51	6625-886-1284	34	4
5961-985-4900	20	9	6645-061-9491	2	31
5975-823-0392	34	2	6650-764-0180	24	2
5975-982-9261	34	6			

Reference No.	Mfg No.	Fig. No.	Item No.	Reference No.	Mfg No.	Fig. No.	Item No.
1N457	81349	6	2	CS13BH104K	81349	38	16
1N540	81349	4	85	CY12C181F	81349	37	3
1N645	81349	13	6	CY12C221F	81349	37	4
1N647	81349	20	9	CY13C151J	81349	37	2
1N661	81349	12	14	CY13C750J	81349	37	1
1N945B	81349	38	15	CY16C431F	81349	37	8
1N1124AM	81349	4	41	CY16C471F	81349	37	7
1N2845B	81349	4	51	CY16C751F	81349	13	9
1N3018B	81349	5	3	CY17C331J	81349	37	9
2N333	81349	12	7	FO2A250V2AS	81349	4	58
2N334	81349	5	14	M18312-02-0517	81349	21	18
2N498	81349	21	1	MIL-B-5423/7	81349	34	2
2N697	81349	20	7	MIL-B-5423/9	81349	34	6
2N1015D	81349	4	44	MIL-S-242(403.3)	81349	36	5
2N1048	81349	4	78	MIL-S-242(1402-15-1)	81349	34	9
2N1050	81349	4	79	MIL-S-19500/37	81349	12	7
2N1308	81349	20	16	MIL-S-19500/240	81349	13	6
7462	19200	7	20	MIL-T-55155/19	81349	4	32
28138	44655			MS122120	96906	23	11
410-404	24655			MS15795-714	96906	3	16
73655-1	29201			MS15795-802	96906	7	35
AS156-2	24681			MS15795-803	96906	7	18
BA-30	80063	30	2	MS15795-804	96906	34	16
CC21CH050C	81349	7	39	MS15795-805	96906	2	14
CK06CW122K	81349	38	14	MS15795-806	96906	2	21
CK60BX2R2K	81349	7	26	MS15795-807	96906	10	41
CK06CW122K	81349	20	5	MS15795-808	96906	16	3
CK60BX220K	81349	7	6	MS15795-809	96906	23	44
CL65CJ250KP3	81349	5	1	MS15795-810	96906	16	49
CL65CJ600KP3	81349	6	14	MS15795-818	96906	23	29
CP051KB224K3	81349	12	1	MS16108-1A	96906	18	54
CP54B1EF205K1	81349	4	35	MS16108-3A	96906	18	55
CP54B1EF254K1	81349	4	15	MS16223-15	96906	10	27
CR50A/U-16KHZ	81349	35	4	MS16223-17	96906	21	14
CR50A/U-25KHZ	81349	35	3	MS16223-20	96906	21	12
CR50A/U-30KHZ	81349	35	5	MS16223-22	96906	19	12
CR50A/U-40KHZ	81349	35	9	MS16228-1	96906	31	1
CR50A/U-50KHZ	81349	35	6	MS16535-64	96906	18	20
CR50A/U-65KHZ	81349	35	10	MS16535-70	96906	18	19
CR50A/U-75KHZ	81349	17	16	MS16555-625	96906	23	22*
CR50A/U-115KHZ	81349	35	12	MS16556-601	96906	23	21
CR50A/U-95-648KHZ	81349	35	11	MS16562-194	96906	14	6
CS13BF685K	81349	38	11	MS16628-4025	96906	14	33

Reference No.	Mfg No.	Fig. No.	Item No.	Reference No.	Mfg No.	Fig. No.	Item No.
MS16633-4018	96906	23	74	MS35771-108	96906	23	68
MS16634-4018	96906	14	11	MS51007-4	96906	33	6
MS16995-25	96906	3	31	MS51923-449	96906	23	70
MS16995-27	96906	14	15	MS51957-3	96906	7	41
MS1699-11	96906	2	1	MS51957-11	96906	16	13
MS16997-22	96906	16	5	MS51957-13	96906	2	10
MS171590	96906	23	42	MS51957-14	96906	7	3
MS20001P8-1340	96906	16	28	MS51957-15	96906	2	32
MS20470-AD3-6	96906	22	1	MS51957-16	96906	2	30
MS20470AD2-4	96906	16	27	MS51957-17	96906	7	7
MS21042-6	96906	3	17	MS51957-18	96906	7	45
MS21044C08	96906	4	17	MS51957-19	96906	11	9
MS21044N4	96906	27	3*	MS51957-27	96906	4	2
MS24009-1	96906	18	46	MS51957-28	96906	2	12
MS24021-1	96906	18	4	MS51957-29	96906	7	49
MS24586-345	96906	23	81	MS51957-30	96906	3	9
MS25043-14C	96906	33	8	MS51957-31	96906	2	20
MS25089-3C	96906	18	60	MS51957-32	96906	2	5
MS25165-1	96906	34	5	MS51957-34	96906	4	76
MS25237-328	96906	4	53	MS51957-43	96906	4	19
MS25281-4P	96906	3	4	MS51957-44	96906	23	14
MS25281-5	96906	10	16	MS51957-46	96906	22	5
MS25281-6P	96906	3	21	MS51957-61	96906	23	23*
MS25281-8P	96906	2	17	MS51957-65	96906	23	39
MS25281-10P	96906	2	18	MS51957-66	96906	16	4
MS29513-118	96906	23	30	MS51957-67	96906	16	14
MS29513-260	96906	23	31	MS51957-79	96906	16	48
MS3102R14S-7P	96906	33	11	MS51957-80	96906	23	66
MS3102R14S-7S	96906	2	25	MS51957-84	96906	31	7
MS3106E14S-7P	96906	32	10**	MS51957-85	96906	31	10
MS3106R16-10S	96906	32	5*	MS51958-64	96906	16	45
MS35059-22	96906	4	55	MS51958-65	96906	16	36
MS35059-27	96906	18	53	MS51958-84	96906	27	2
MS35173-274B	96906	3	33	MS51958-86	96906	28	11
MS35186-123A	96906	10	53	MS51959-4	96906	4	29
MS35333-70	96906	33	10	MS51959-15	96906	34	7
MS35334-3	96906	4	59	MS51959-17	96906	33	1
MS35338-134	96906	4	13	MS51959-26	96906	2	39
MS35338-135	96906	2	9	MS51963-11	96906	3	28
MS35338-136	96906	4	6	MS51963-47	96906	23	3
MS35338-137	96906	3	30	MS51973-54	96906	23	51
MS35338-138	96906	16	37	MS75008-28	96906	7	19
MS35338-139	96906	16	50	MS75008-38	96906	7	29
MS35368-306B	96906	3	32	MS75008-39	96906	8	5
MS35426-14	96906	28	14	MS75008-40	96906	9	17
MS35431-1	96906	7	2	MS91528-1P2B	96906	2	27
MS35431-2	96906	4	22	MS91528-1K2B	96906	7	47
MS35431-3	96906	18	57	RC07GF103J	81349	18	38
MS35431-4	96906	2	11	RC07GF202J	81349	20	14
MS35431-6	96906	4	34	RC07GF222J	81349	20	4
MS35489-4	96906	2	23	RC07GF272J	81349	18	40
MS35489-6	96906	4	84	RC07GF331J	81349	20	8
MS35649-24	96906	4	12	RC20GF100J	81349	6	23
MS35649-44	96906	11	13	RC20GF101J	81349	6	17
MS35649-84	96906	14	13	RC20GF102J	81349	5	4
MS35649-104	96906	16	51	RC20GF103J	81349	6	27
MS35650-104	96906	14	31	RC20GF104J	81349	4	71
MS35690-410	96906	16	53	RC20GF105J	81349	18	41
MS35690-430	96906	14	24	RC20GF123J	81349	19	2
MS35690-810	96906	23	28	RC20GF151J	81349	7	38
MS35756-8	96906	23	60	RC20GF151K	81349	13	8

Reference No.	Mfg No.	Fig. No.	Item No.	Reference No.	Mfg No.	Fig. No.	Item No.
RC20GF152J	81349	5	23	RNR57E6042FS	81349	37	*
RC20GF154J	81349	7	27	RNR57E6492FS	81349	37	*
RC20GF162J	81349	21	3	RNR57E7152FS	81349	37	*
RC20GF163J	81349	12	4	RNR57E7502FS	81349	37	*
RC20GF182J	81349	6	3	RNR57E8062FS	81349	37	*
RC20GF183K	81349	5	10	RNR57E8662FS	81349	37	*
RC20GF202J	81349	13	3	RP111SA502KK	81349		--
RC20GF203J	81349	19	11	RP151FD802KK	81349		--
RC20GF221J	81349	8	10	RT22C2X103	81349	38	23
RC20GF222J	81349	5	5	RV6LAYSA102A	81349	11	16
RC20GF223J	81349	38	24	TF5SX01ZZ	81349	3	25
RC20GF224J	81349	9	22	TS102C03	81349	18	39
RC20GF271J	81349	9	11	TS103C03	81349	10	42
RC20GF272J	81349	5	12	7462	81349	7	20
RC20GF273J	81349	38	23	193145	21450	30	4
RC20GF332J	81349	4	69	507009	21450	18	49
RC20GF362J	81349	4	38	7641600	19200	25	1
RC20GF392J	81349	6	20	7634555	19200	24	3
RC20GF395J	81349	21	15	7640180	19200	24	2
RC20GF431J	81349	34	13	7652146	19200	23	69
RC20GF434J	81349	6	13	7653703	19200	18	48
RC20GF471J	81349	5	2	7654351	19200	1	13
RC20GF472J	81349	5	15	7654358	19200	40	1
RC20GF473J	81349	38	9	8177408	19200	19	3
RC20GF511J	81349	38	7	8202177	19200	23	18
RC20GF562J	81349	9	20	8202181	19200	23	17
RC20GF682J	81349	10	37	8202183	19200	23	19
RC20GF750J	81349	34	20	8213855	19200	1	8
RC20GF755J	81349	12	5	8213856	19200	1	7
RC20GF820J	81349	7	22	8215496	19200	4	63
RC20GF821J	81349	5	13	8215497	19200	17	15
RC20GF882J	81349	38	8	8215500	19200	17	13
RC20GF825J	81349	6	8	8215501	19200	2	3
RC32GF3R3J	81349	9	23	8215502	19200	17	7
RC32GF113J	81349	19	7	8215504	19200	17	17
RC32GF203J	81349	19	6	8215505	19200	17	21
RC42GF152J	81349	5	20	8215506	19200	18	56
RC42GF471J	81349	10	28	8215607	19200	18	47
RC42GF912J	81349	21	19	8215508	19200	18	71
RE65G1000	81349	4	14	8215509	19200	18	3
RN60D4751F	81349	8	9	8215511	19200	18	6
RN65C1001F	81349	20	1	8215513	19200	1	9
RN65C3322F	81349	20	11*	8215515	19200	31	9
RN65C3402F	81349	20	*	8215516	19200	31	11
RN65C3482F	81349	20	*	8215517	19200	31	13
RN65C3572F	81349	20	*	8215518	19200	31	12
RN65C3652F	81349	20	*	8215523	19200	23	45
RN65C3742F	81349	20	*	8215835	19200	23	24
RN65C3832F	81349	20	*	8243021	19200	10	39
RN75C7500F	81349	20	18	8270311	19200	14	7
RNR57E1002FS	81349	37	*	8531071	19200	10	47
RNR57E1502FS	81349	37	*	8565268	19200	23	50
RNR57E2002FS	81349	37	*	8566360	19200	1	11
RNR57E2552FS	81349	37	*	8566361	19200	1	10
RNR57E3012FS	81349	37	*	8566401	19200	1	2
RNR57E3242FS	81349	37	*	8566418	19200	23	43
RNR57E3572FS	81349	37	*	8566470	19200	23	46
RNR57E4022FS	81349	37	*	8566487	19200	23	38
RNR57E4532FS	81349	37	*	8577949	19200	18	31
RNR57E4992FS	81349	37	*	8577950	19200	16	33
RNR57E5492FS	81349	37	*	8577951	19200	15	1

Reference No.	Mfg No.	Fig. No.	Item No.	Reference No.	Mfg No.	Fig. No.	Item No.
8577952-1	19200	16	22	10525260-2	19200	23	6
8577952-2	19200	16	38	10525260-3	19200	23	2
8577952-3	19200	16	24	10525260-4	19200	23	53
8577952-4	19200	16	29	10525260-5	19200	23	67
8577954	19200	16	11	10525260-6	19200	23	62
8577956	19200	12	11	10525261	19200	23	25
8577957-1	19200	16	23	10525262	19200	23	77
8577957-2	19200	16	30	10525265	19200	23	1
8577958	19200	2	2	10525266	19200	23	37
8577961	19200	14	1	10525267	19200	23	27
8585560	19200	23	16	10525268	19200	27	4*
8600021	19200	23	64	10525271	19200	23	34
8600022	19200	16	44	10525275	19200	23	56
8600023	19200	16	43	10525276	19200	16	41
8600026	19200	7	46	10525278	19200	23	32
8600027	19200	21	30	10525279	19200	23	4
8600029	19200	10	17	10525280	19200	23	49
8600030	19200	3	15	10525281	19200	27	5*
8600031	19200	18	29	10525283	19200	23	7
8600034	19200	11	12	10525284	19200	23	5
8622933-6	19200	4	68	10526285	19200	23	79
8634327	19200	5	6	10525288	19200	23	75
9746028-4	19200	4	83	10525289	19200	23	26
10512499	19200	2	40	10525290	19200	29	8
10512500	19200	4	56	10525292	19200	23	8
10512503	19200	18	66	10525293	19200	23	80
10512506	19200	2	4	10525294	19200	23	78
10512507	19200	1	6	10525295	19200	27	8
10512508	19200	2	41	10525296	19200	14	8
10512509	19200	10	48	10525297	19200	23	35
10512510	19200	15	6	10525298	19200	23	10
10512511	19200	23	61	10525300	19200	1	5
10512514	19200	23	54	10525351-1	19200	20	15
10512515	19200	23	52	10525352	19200	18	72
10512517	19200	23	65	10525353	19200	2	16*
10512523-1	19200	2	26	10525354	19200	4	20
10512542	19200	10	23	10525355	19200	18	21
10512543	19200	4	21	10525361	19200	17	5
10512964	19200	16	2	10525362	19200	17	6
10512525	19200	23	40	10525364	19200	17	22
10525239	19200	14	26	10525372	19200	22	4
10525242	19200	14	20	10525373	19200	10	19
10525246	19200	14	19	10525375	19200	11	3
10525247	19200	28	5	10525376	19200	11	11
10525248-1	19200	10	6	10525377	19200	11	17
10525248-4	19200	10	7	10525378	19200	11	6
10525248-5	19200	10	8	10525386	19200	13	12
10525248-6	19200	10	9	10525387	19200	12	12
10525248-9	19200	10	11	10525388	19200	11	15
10525248-10	19200	10	10	10525389	19200	11	7
10525248-11	19200	10	13	10525407	19200	10	45
10525248-12	19200	10	12	10525408	19200	11	10
10525248-13	19200	10	5	10525411-2	19200	18	61
10525250	19200	23	15	10525412	19200	18	62
10525252	19200	16	42	10525416	19200	18	50
10525253-1	19200	23	63	10525418	19200	10	26
10525253-2	19200	23	41	10525419	19200	10	29
10525254	19200	23	12	10525422	19200	10	40
10525255	19200	27	1*	10525423	19200	10	33
10525259	19200	23	36	10525424	19200	10	1
10525260-1	19200	23	76	10525427	19200	10	3

Reference No.	Mfg No.	No. No.	Item No.	Reference No.	Mfg No.	Fig. No.	Item No.
10525430	19200	17	19	10525517-3	19200	4	82
10525439	19200	17	3	10525518	19200	5	11
10525440	19200	17	4	10525519-2	19200	10	32
10525441	19200	17	2	10525519-3	19200	10	30
10525442	19200	17	23	10525519-4	19200	19	1
10525443	19200	18	16	10525519-5	19200	19	9
10525444	19200	18	17	10525520-1	19200	4	66
10525445	19200	18	14	10525520-2	19200	4	66
10525446	19200	18	13	10525521-2	19200	6	5
10525447	19200	18	9	10525522	19200	4	40
10525458	19200	18	11	10525525	19200	5	16
10525460-1	19200	7	24	10525528	19200	6	25
10525460-3	19200	7	9	10525529	19200	2	13
10525460-1	19200	4	24	10525530	19200	9	14
10525460-5	19200	4	25	10525531	19200	21	28
10525462	19200	14	27	10525533	19200	14	32
10525468	19200	21	42	10525535	19200	21	20
10525469	19200	21	26	10525537	19200	21	38
10525473	19200	14	16	10525538-2	19200	21	40
10525474	19200	14	21	10525538-3	19200	21	32
10525476-1	19200	21	9	10525538-4	19200	21	37
10525475-2	19200	6	26	10525538-8	19200	6	9
10525475-3	19200	4	31	10525538-11	19200	6	1
10525475-6	19200	21	11	10525538-12	19200	7	4
10525475-7	19200	5	9	10525539-1	19200	21	35
10525475-8	19200	10	36	10525539-2	19200	21	33
10525475-12	19200	3	11	10525540	19200	21	2
10525475-13	19200	5	7	10525541	19200	18	18
10525478-6	19200	8	13	10525542-9	19200	20	3
10525478-7	19200	8	12	10525560	19200	3	29
10525478-8	19200	8	7	10525559	19200	1	15
10525479	19200	14	28	10525560	19200	28	13
10525480	19200	8	2	10525573	19200	10	31
10525483	19200	23	59	10525574	19200	21	29
10525485	19200	18	60	10525588	19200	23	55
10525486	19200	18	67	10525595	19200	14	5
10525488	19200	7	28	10525596	19200	14	35
10525489	19200	9	8	10525598	19200	14	34
10525492	19200	17	14	10525599	19200	14	37
10525493	19200	17	11	10525600	19200	14	2
10525494	19200	17	10	10525607-1	19200	4	60
10525495	19200	17	12	10525607-2	19200	10	51
10525496	19200	17	9	10525608	19200	10	4
10525498	19200	17	8	10525609-1	19200	14	10
10525502-1	19200	21	5	10525609-2	19200	14	36
10525505	19200	13	2	10525611-2	19200	14	4
10525506	19200	21	27	10525613-1	19200	2	7
10525507	19200	21	22	10525613-2	19200	2	6
10525508	19200	21	49	10525613-3	19200	4	37
10525510	19200	2	19	10525613-4	19200	10	25
10525511	19200	8	1	10525613-5	19200	27	7
10525512-2	19200	8	3	10525618	19200	14	14
10525513-2	19200	7	37	10525621	19200	22	3
10525514	19200	7	16	10525622	19200	22	2
10525516-1	19200	6	6	10525623	19200	22	8
10525516-2	19200	6	12	10525624-2	19200	14	23
10525516-3	19200	6	18	10525626	19200	3	14
10525516-4	19200	5	8	10525630-1	19200	4	49
10525516-5	19200	5	17	10525630-2	19200	14	30
10525517-1	19200	4	80	10525630-3	19200	4	47
10525517-2	19200	4	42	10525630-4	19200	4	4

Reference No.	Mfg. No.	Fig. No.	Item No.	Reference No.	Mfg No.	Fig. No.	Item No.
10525630-5	19200	2	37	10531841-1	19200	16	34
10525630-6	19200	4	54	10531841-2	19200	16	35
10525630-7	19200	14	22	10531841-3	19200	16	32
10525630-9	19200	4	26	10531841-4	19200	16	31
10525630-8	19200	23	9	10531845	19200	4	74
10525630-9	19200	23	58	10531846	19200	4	8
10525630-10	19200	23	73	10531854	19200	3	34
10525630-11	19200	4	39	10531857	19200	4	67
10525630-12	19200	4	46	10531858	19200	4	18
10525630-15	19200	3	13	10531859	19200	4	57
10525630-16	19200	3	2	10531860	1920	4	52
10525630-17	19200	4	45	10531864	19200	4	64
10525630-18	19200	16	1	10531874	19200	16	52
10525630-21	19200	4	3	10531877	19200	4	1
10525630-22	19200	18	12	10531879-1	19200	4	9
10525634	19200	14	9	10531879-2	19200	4	72
10525635-1	19200	7	55	10531883	19200	2	36
10525635-2	19200	7	44	10531884	19200	16	16
10525635-2	19200	7	44	10531886	19200	16	7
10525636-1	19200	18	52	10531887	19200	4	7
10525637	19200	18	59	10531888	19200	16	18
10525638	19200	18	68	10531889-1	19200	2	29
10525639	19200	14	25	10531889-2	19200	4	62
10525643	19200	7	31	10531890-1	19200	32	9**
10525644	19200	7	13	10531890-2	19200	32	6*
10525646	19200	7	23	10531891	19200	18	22
10525651	19200	7	10	10531892	19200	19	10
10525658	19200	9	13	10531895	19200	2	34
10525659	19200	9	7	10531899	19200	2	22
10525660-1	19200	7	12	10531900	19200	4	10
10525660-2	19200	7	8	10531901	19200	4	77
10525662	19200	9	15	10531902	19200	4	36
10525663-1	19200	8	6	10531904	19200	16	54
10525664-1	19200	7	21	10531908	19200	2	31
10525664-2	19200	9	9	10531909	19200	2	28
10525665	19200	7	40	10531911	19200	3	26
10525666	19200	7	32	10531915	19200	5	19
10525667	19200	8	11	10531917	19200	16	15
10525668	19200	8	4	10531918-1	19200	5	21
10525673	19200	7	43	10531918-2	19200	5	18
10525674	19200	3	5	10531918-3	19200	6	16
10525675	19200	4	5	10531918-4	19200	6	24
10525677	19200	7	36	10531920	19200	32	2
10525678-1	19200	2	35	10531921	19200	32	7
10525679	19200	7	15	10531922	19200	2	24
10525688	19200	7	48	10531923	19200	16	12
10525689	19200	7	5	10531926	19200	16	20
10525691	19200	7	52	10531927	19200	16	17
10525692	19200	32	8**	10531928	19200	32	4*
10525702	19200	32	1	10531930	19200	28	7
10525710	19200	3	35*	10531931	19200	27	9
10525714-1	19200	16	47	10531932	19200	2	15
10525715	19200	2	38	10531933	19200	1	14
10525722	19200	16	25	10539233	19200	3	1
10525786	19200	2	13	10540459	19200	1	3
10525848	19200	38	10	10549925	19200	23	71
10525837	19200	12	3	10549926	19200	23	72
10525855	19200	38	4	10549950	19200	18	34
10531839	19200	15	2	10549954	19200	20	2
10531840-1	19200	3	18	10552300	19200	34	21
10531840-2	19200	3	20	10552304	19200	36	7

Reference No.	Mfg No.	Fig. No.	Item No.	Reference No.	Mfg No.	Fig. No.	Item No.
10552305-2	19200	36	4	10552333	19200	35	2
10552305-3	19200	36	1	10552335	19200	33	2
10552306	19200	34	3	10552336	19200	38	5
10552308	19200	34	19	10552347	19200	34	24
10552309	19200	33	5	10552348	19200	33	4
10552321-1	19200	34	12	10552351	19200	34	8
10552321-2	19200	34	11	10552357	19200	40	2
10552322	19200	34	18	10552358	19200	40	3
10552323-1	19200	36	2	10552361	19200	37	10
10552323-2	19200	36	8	10552364	19200	38	25
10552325-1	19200	38	20	10552366	19200	33	3
10552325-2	19200	38	19	10552367	19200	34	23
10552326	19200	34	10	10562368	19200	34	25
10552328	19200	39	1	10552369	19200	33	13
10552329-1	19200	35	8	10552370	19200	1	4
10552330	19200	36	6	10553463	19200	1	17
10552331	19200	34	4	10558958	19200	2	33
10552332	19200	36	1	10559174	19200	1	1

By Order of the Secretary of the Army:

Official :

KENNETH G. WICKHAM,
Major General, United States Army,
The Adjutant General.

W. C. WESTMORELAND,
General, United States Army,
Chief of Staff.

Distribution :

To be distributed in accordance with DA Form 12-41, (qty rqr block no. 95) Direct and General Support maintenance requirements for Radar Chronograph Set.

☆ U.S. GOVERNMENT PRINTING OFFICE : 1989 O - 242-451 (05165)

TM 9-1290-325-35P RADAR CHRONOGRAPH SET: M36 W/E (1290-861-7105)-1968